

FAG



**Rodamientos Automotrices
para Rueda
Centroamérica
2015/2016**



FAG



SCHAEFFLER
AUTOMOTIVE AFTERMARKET

Grupo Schaeffler México

**NOSOTROS OFRECEMOS
MUCHO MÁS QUE
SÓLO CALIDAD**



Planta LuK en Puebla

Fundación: 1975

Área:

Área productiva: 22,335 m²

Área total: 43,848 m²

Empleados: 1,109

Negocio: Clutches y Discos,
Volantes sólidos, Clutches dobles,
Sistemas actuadores.



Planta INA/FAG en Irapuato

Fundación: 2008

Área:

Área productiva: 33,000 m²

Área total: 174,000 m²

Empleados: 779

Negocio: Rodamientos de agujas, Rodamientos de rueda de 1ª Generación, Trípodes, Rodamientos para bomba de agua, Leva de rodillo y Rodamientos rígidos de bolas para aplicaciones automotrices. Rodamientos axiales de empuje para aplicaciones del sector industrial.



Schaeffler Automotive Aftermarket Mexico (SAAM)

Fundación: 1976

Área: 10,600 m²

Empleados: 166

Negocio: Almacenaje, empaque y distribución de todos nuestros productos automotrices.

En México, **SCHAEFFLER** comercializa las siguientes marcas:



ÍNDICE DE CONTENIDO

SIMBOLOGÍA	3
GENERACIÓN DE RODAMIENTOS Y PROCEDIMIENTO DE MONTAJE	4
ÍNDICE POR NÚMERO FAG	13
<hr/>	
APLICACIONES POR MARCA Y MODELO	
Audi	20
BMW	20
Chevrolet	22
Chrysler	27
Daewoo	28
Dodge	28
Fiat	31
Ford	31
Geo	35
GMC	35
Honda	35
Hyundai	37
Isuzu	39
Jeep	39
Kia	40
Lincoln	41
Mazda	41
Mercedes Benz	42
Mini	43
Mitsubishi	43
Nissan	44
Peugeot	48
Renault	48
Suzuki	49
Toyota	49
Volkswagen	52
<hr/>	
DIMENSIONES DE RODAMIENTOS	56
DIMENSIONES DE MAZAS (HUB) GEN 2 Y GEN 3	60
INTERCAMBIOS	70
PIRATERÍA EN PRODUCTOS FAG	90

El contenido de este catálogo no contiene valor legal y la información contenida sigue propósitos informativos únicamente. Schaeffler Automotive Aftermarket GmbH & Co. KG se deslinda de cualquier responsabilidad ligada a esta publicación.

Todos los derechos reservados. Prohibida su copia, distribución, reproducción, disposición al público ó cualquier otra publicación de este catálogo completo o por partes sin el consentimiento escrito de Schaeffler Automotive Aftermarket GmbH & Co. KG.

Copyright © Schaeffler Automotive Aftermarket GmbH & Co. KG Septiembre, 2015



EL REY DEL CONFORT.

**El DMF de LuK absorbe las vibraciones en más de un 90%.
Más que cualquier volante sólido.**

El único y original DMF de LuK, o Volante Bimasa (en inglés Dual Mass Flywheel), es superior a cualquier volante sólido en cuanto a funcionalidad y confort. Con una absorción de vibraciones y ruidos en más de un 90%, provee el mayor confort en conducción, que incluso hasta el pasajero más inquieto lo va a disfrutar. **No te arriesgues – ¡mejor mantente seguro con el original DMF de LuK!**



Soporte Técnico y Servicio al Cliente
LADA sin costo. 01 800 8000 585
www.schaeffler-aftermarket.com.mx



SCHAEFFLER
AUTOMOTIVE AFTERMARKET

						POSICIÓN DELANTERA	TIPO	POSICIÓN TRASERA	TIPO
AUDI									
A1	FWD	11 - >	ABS	803640BA	G2				
			ABS			801191AD	G2		
			Sportback, ABS	805657A	G3				
			Sportback, ABS			801191AD	G2		
A3	FWD / 4x4	04 - 09		805657A	G3			101469	G2
	FWD	06 - 12		101644	G3			101469	G2
A3 Quattro	AWD	04 - 09		101644	G3			805657A	G3

Modelo Tracción Año de Fabricación Información Rueda Delantera Tipo de Rodamiento Rueda Trasera

Fabricante

SIMBOLOGÍA	
Marca y Modelo	DGBB Rodamiento rígido de bolas
Tracción	TRB Rodamiento de rodillos cónicos
Año	CRB Rodamiento de rodillos cilíndricos
Información	G1 Rodamiento de doble hilera de cocontacto angular (bolas/rodillos), generación 1
Rueda Delantera	G2 Maza (Hub) integral, generación 2
Tipo de rodamiento	G3 Maza (Hub) integral, generación 3
Rueda Trasera	

El presente catálogo ha sido elaborado con gran cuidado habiéndose verificado la exactitud de los datos contenidos en él, sin embargo, no nos hacemos responsables por posibles datos erróneos o incompletos.

Debido al continuo desarrollo de nuestros productos, nos reservamos el derecho de introducir modificaciones.

Schaeffler Automotive Aftermarket Mexico S. de R.L. de C.V.

Vehículos de pasajeros y carga ligera

Calidad de equipo original para el mercado de Repuesto

Tecnología FAG en el equipo original para automóviles:

Audi, Volvo, BMW, VW, Ford, Daimler, Chrysler, GM, Fiat, Daewoo, Honda, Hyundai, Isuzu, Mazda, Mitsubishi, Porsche, Proton, Renault, Nissan, PSA, Ssang Yong, Suzuki, Toyota.

Lo que en la actualidad se considera estándar de alta tecnología en la industria automotriz, se ha ido desarrollando paso a paso a lo largo de las últimas décadas. Pero se prevé que el vehículo del futuro no sólo será más rápido, sino sobre todo más rentable. El desgaste de los distintos componentes debe mantenerse lo más reducido posible. Todos los fabricantes de vehículos conocidos apuestan por la innovación y la rentabilidad. **FAG** satisface los requisitos del mercado y nuestra división automotriz, produce y vende componentes para vehículos orientados al cliente.

Generaciones de rodamientos de rueda

Rodamiento de rodillos cónicos

Este tipo de rodamientos son separables. El cono y la taza pueden montarse por separado. Como los rodamientos de rodillos cónicos sólo pueden absorber fuerzas axiales en una dirección, resulta necesario un segundo rodamiento de rodillos cónicos colocado a la inversa como contraguía. En esta característica, pueden compararse con los rodamientos de bolas de contacto angular, pero con mayor capacidad de carga y menor aptitud para altas velocidades.

Ventajas:

- Para ruedas traseras con freno de tambor
- Alta capacidad de carga
- Diseño que ahorra espacio



Rodamiento de contacto angular de doble hilera de bolas

Rodamiento 1ª generación

Los rodamientos de rueda de 1ª generación son unidades compactas que FAG equipa con juego radial interno, definido y ajustado previamente, lubricación para toda la vida útil (sin mantenimiento) y sello de obturación.

FAG ha desarrollado rodamientos de bolas de contacto angular con alta capacidad de carga, para soportar las fuerzas laterales al conducir en curva para ruedas delanteras y traseras.

Actualmente este tipo de rodamientos son fabricados con encoder magnético para ser utilizados en sistemas de frenado ABS/ESP.

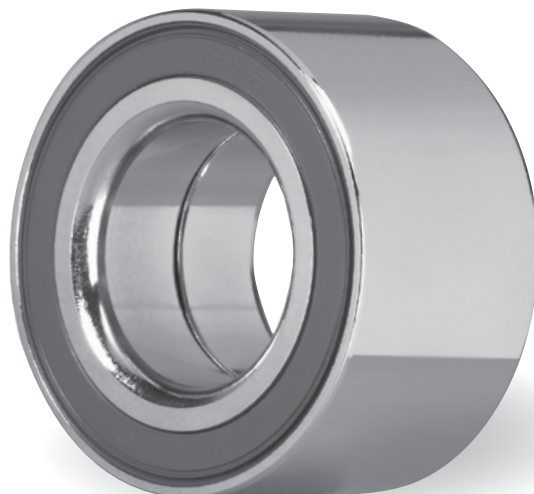

Rodamiento de contacto angular de doble hilera de rodillos cónicos (1T)

Rodamiento 1ª generación

Son rodamientos compactos que poseen rodillos cónicos en lugar de bolas como elementos rodantes. El uso de rodillos cónicos permite elevadas cargas del eje y altas aceleraciones laterales.

Estos rodamientos están lubricados para toda la vida útil (sin mantenimiento) y con precarga de rodamiento definida.

Ventajas:

- Juego interno definido y ajustado previamente
- Lubricación para toda la vida útil
- Sellos de obturación (evita la contaminación)
- Aplicación para ruedas delanteras y traseras

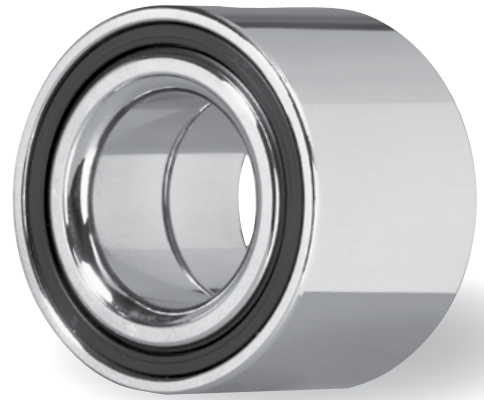

Maza (Hub) de rueda 2ª Generación

Son unidades de rodamiento compactas que FAG equipa con juego interno definido y ajustado previamente, lubricación para toda la vida útil (sin mantenimiento) y sellos obturación.

Combinan la rentabilidad de los rodamientos de rueda de la 1ª generación con las ventajas de la integración de una brida de rueda para fijar el disco de freno y la llanta. La maza (Hub) se asegura a la mangueta con un innovador anillo de seguridad que también garantiza la sujeción axial del anillo exterior del rodamiento.

Ventajas:

- Juego interno definido y ajustado previamente
- Integración de la brida de rueda
- Innovador anillo de seguridad que garantiza la sujeción axial del anillo exterior del rodamiento y que asegura el rodamiento a la mangueta.
- Unidad completamente preajustada
- Para algunas aplicaciones, se integra el encoder en los sellos para los sistemas ABS, ASR y ESP.

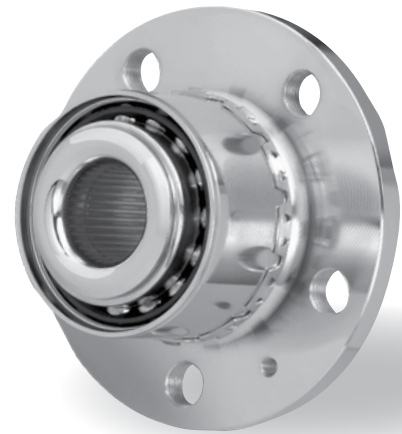

Maza (Hub) de rueda 3ª Generación

Las mazas (Hub) de 3ª generación son unidades integradas con sistema de fijación para el disco de freno, la llanta y la mangueta que garantizan una alta precisión de rodadura. Los sensores integrados generan las señales ABS/ESP necesarias para el control de frenado. FAG aplica y controla la fuerza de apriete del rodamiento mediante una unión en frío (diseño orbila). Menor esfuerzo y facilidad de montaje gracias a la versión con dos bridas. De este modo, las fallas de funcionamiento a causa del montaje pertenecen definitivamente al pasado.

Ventajas:

- Sensor integrado de revoluciones de las ruedas para controlar ABS, ASR y ESP
- Lubricación para toda la vida útil y sellos de obturación
- Acoplamiento preciso del disco de freno y las ruedas
- Fácil montaje gracias a la versión con dos bridas
- La fuerza de apriete del rodamiento se aplica de forma controlada



Maza (Hub) de rueda 3ª Generación con ranuras axiales

En los sistemas convencionales, la transmisión del torque de accionamiento entre el rodamiento de rueda y el muñón del eje se produce a través de un dentado radial que presenta una cierta holgura para facilitar el montaje. Debido a las cargas continuas durante la conducción u operación, existe el riesgo de que la unión se afloje permanentemente más allá del juego de montaje original, lo cual tiene como consecuencia pérdidas de comodidad, desagradables ruidos y averías del rodamiento.

En cambio, el nuevo módulo de rodamiento de rueda FAG con ranuras axiales convence por su sencillo montaje: el dentado axial autocentrable se coloca en el muñón del eje y se fija a la unión mediante el tornillo central. En funcionamiento, el rodamiento no presenta ningún tipo de juego en el dentado durante su vida útil.

Ventajas:

- Ahorro de peso del 10% en comparación con el rodamiento de rueda convencional, en total más de 1 kg en las cuatro ruedas
- Reducción del consumo de combustible
- Reducción de emisiones de CO2 perjudiciales
- Montaje más sencillo del eje de transmisión
- Unión sin juego con el eje de transmisión
- 50% más de transmisión de torque en comparación con el dentado radial, sobre todo por el mayor diámetro del círculo de engrane del dentado

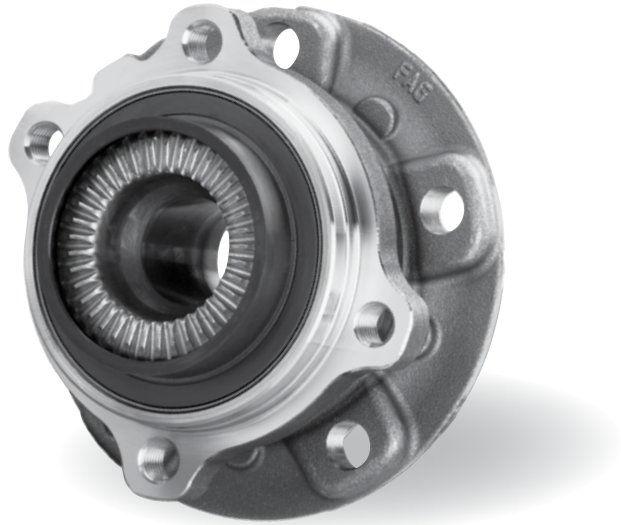

Diagnóstico de fallas

Las aplicaciones modernas de rodamientos de rueda de la gama de productos FAG están diseñadas para ofrecer una máxima vida útil. La garantía es máxima en lo que respecta a seguridad de funcionamiento y conducción gracias a las elevadas exigencias en materia de calidad y el confiable estándar de fabricación del Grupo Schaeffler.

En condiciones óptimas, las aplicaciones de rodamientos de rueda pueden lograr un kilometraje considerable. Sin embargo, hay muchos factores adversos, entre los que figuran:

- Condiciones del camino
- Topes, baches
- Montaje defectuoso
- Estado de los componentes que interactúan
- Clima
- Errores de aplicación
- Desmontaje erróneo

Para garantizar un manejo seguro de los rodamientos de rueda, hay que tener en cuenta ineludiblemente factores como el estado del vehículo, el entorno de los componentes, la limpieza y el equipamiento del taller.

Únicamente personal especializado y formado puede realizar los trabajos en componentes de seguridad.

Para cumplir estas condiciones, debe garantizarse el acceso a los datos técnicos actuales de los fabricantes de vehículos.

El riesgo de sufrir fallas prematuras en los rodamientos de rueda se reduce a un mínimo con un montaje profesional y siguiendo las indicaciones mencionadas anteriormente. En primer lugar, los daños en los rodamientos pueden reconocerse por un cambio en el comportamiento de conducción. Al inspeccionar los rodamientos dañados pueden verificarse las distintas características. Para analizar la causa pertinente de la falla, a menudo no basta con examinar simplemente el rodamiento, sino que además hay que tener en cuenta los componentes adyacentes, la lubricación y los sellos de obturación, así como las condiciones ambientales y de servicio.



Unos sólidos conocimientos técnicos y un procedimiento estructurado, son condiciones básicas para diagnosticar y evaluar daños en rodamientos.

Descripción de fallas

Corrosión

La penetración de humedad en los rodamientos es una de las causas más frecuentes de falla. La consecuencia inevitable es la formación de corrosión. En este sentido, se diferencia entre corrosión externa debida al uso y corrosión provocada por las causas de fallas mencionadas a continuación, como errores de montaje, manipulación, etc.

Causa

- Penetración de humedad

Consecuencias

- Sobre calentamiento del rodamiento
- Formación de corrosión
- Degradación de la grasa

Solución

- Garantizar el funcionamiento adecuado de los componentes adyacentes
- Evitar el uso de limpiadoras de alta presión al llevar a cabo medidas de limpieza
- Respetar las indicaciones de montaje del fabricante
- Prestar atención a la limpieza al realizar una lubricación manual
- Utilizar lubricante adecuado y limpio
- Garantizar la limpieza de los componentes adyacentes durante el montaje



Componentes adyacentes

Las fallas en relación con los componentes adyacentes, como por ejemplo; la mangueta, pueden dar lugar a una falla prematura del rodamiento. A pesar de ello, a menudo se pasan por alto al examinar un daño del rodamiento. Antes de montar el rodamiento debe revisarse minuciosamente el funcionamiento correcto de los componentes adyacentes.

Causa 1

- Situación de ajuste/deformación oval

Consecuencias

- Asiento incorrecto del rodamiento
- Penetración de humedad
- Aparición de ruidos

Solución

- Garantizar el funcionamiento de los componentes del eje
- Comprobar si la mangueta presenta alguna deformación oval

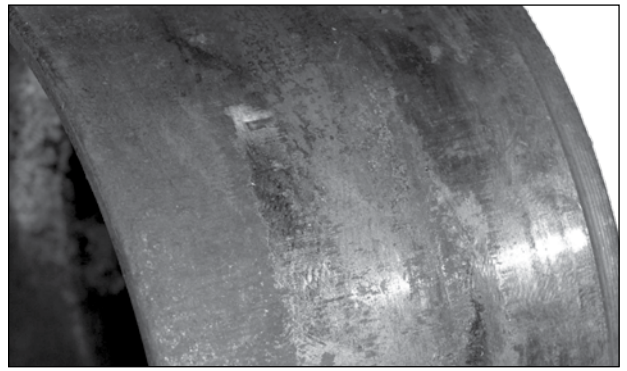
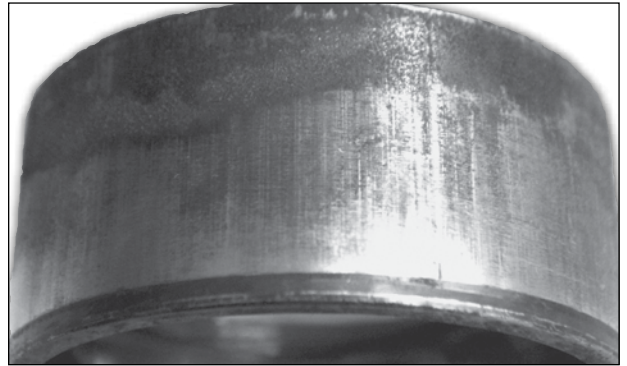

Causa 2

- Daño mecánico en el cable ABS

Consecuencias

- Avería en el sistema de frenos ABS
- El funcionamiento del ABS no está garantizado debido a un daño mecánico

Solución

- Garantizar el montaje de acuerdo con las indicaciones del fabricante
- Colocar el cable correctamente y evitar el contacto con las piezas en movimiento

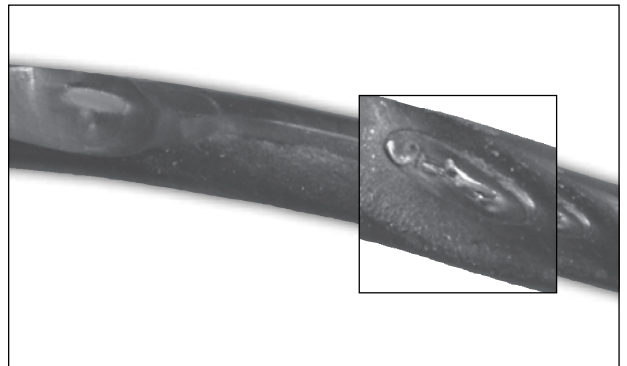

Daño mecánico/fallas de montaje

A menudo, un montaje inadecuado da lugar a una falla prematura de un rodamiento de rueda. Por lo tanto, resulta indispensable utilizar la herramienta adecuada y seguir las indicaciones de instalación y las normas del fabricante.

Causa 1

- Montaje inadecuado
- Uso de herramienta de impacto para el montaje

Consecuencias

- Influencia de cuerpos extraños
- Asiento incorrecto del rodamiento
- Inclusiones en las pistas de rodadura
- Deformación de la jaula

Solución

- Respetar las normas del fabricante durante el montaje
- Utilizar únicamente la herramienta apropiada

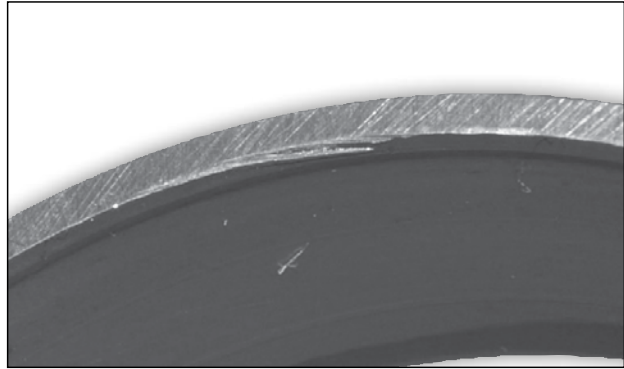

Causa 2

- Penetración de humedad, por falta o daño de la tapa cubrepolvo

Consecuencias

- Formación de corrosión
- Degradación de la grasa

Solución

- No olvidar revisar el estado de la tapa durante el montaje, reemplazar por una nueva en caso de ser necesario.

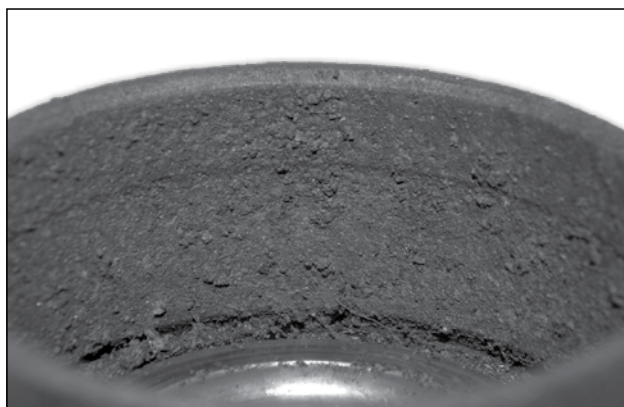

Manipulación

Desde hace mucho tiempo, los rodamientos de rueda proporcionan datos para el ABS. Por lo tanto, una avería en el ABS también puede buscarse en el rodamiento de rueda y/o en los respectivos sensores. Una manipulación inadecuada puede provocar errores de funcionamiento.

Causa 1

- Daño mecánico
- Codificación ABS defectuosa

Consecuencias

- El funcionamiento del ABS no está garantizado debido a un daño mecánico
- Avería en el ABS

Solución

- Al cambiar el rodamiento, tener en cuenta sin falta su dirección de montaje
- Mediante la tarjeta de identificación FAG, determinar el anillo generador de impulsos integrado en el rodamiento y de este modo la dirección de montaje correcta del rodamiento

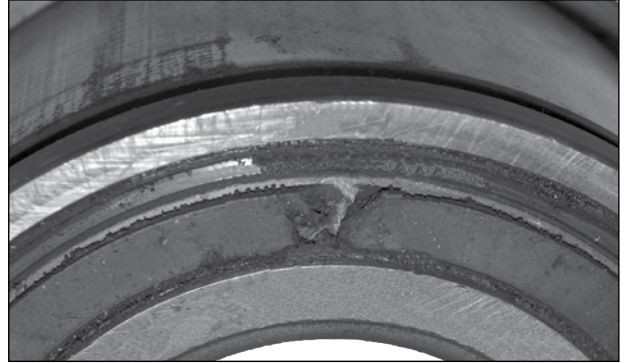

Causa 2

- Daño/rotura del cable ABS

Consecuencias

- El funcionamiento del ABS no está garantizado debido a un daño mecánico

Solución

- No transportar la maza (Hub) agarrando el cable ABS

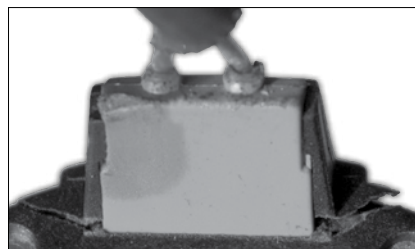
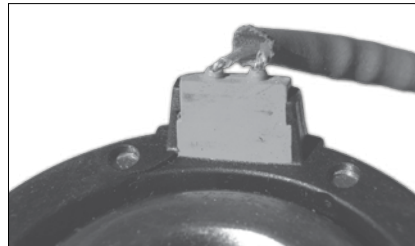
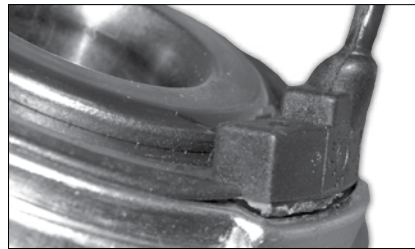

Recomendaciones de Montaje

Rodamiento 1ª Generación

1. El rodamiento de rueda se introduce a presión en el alojamiento de la mangueta a través de su pista exterior. Para ello, se utiliza una placa de presión circular con apertura, que se encarga de que la fuerza de presión sea conducida uniformemente a través de la pista exterior. La mangueta está situada sobre la placa base de la prensa.

Los rodamientos que tiene chaflán en el aro exterior, deben ser insertados sobre esa cara, esto ayuda a evitar que el rodamiento se ladee y entre inclinado, lo cual generaría inclusiones no deseadas en las pistas de rodadura.

Para asegurar axialmente el rodamiento de rueda, se coloca un anillo de seguridad en la ranura en la mangueta con unas pinzas especiales.

Atención:

Hay que evitar por todos los medios, que la fuerza de presión se transmita a través de las bolas del rodamiento. Esto puede provocar muescas o inclusiones en las superficies de rodadura y dañar el rodamiento.

2. La maza (Hub) de 1ra. generación se coloca sobre la base de una prensa. El rodamiento premontado en la mangueta se presiona con ayuda de un buje o también puedes utilizar el aro interior del rodamiento usado.

En algunos vehículos, la disposición de los componentes que hay que montar está al revés. La mangueta está situada sobre la placa base y la maza (Hub) se introduce a presión desde arriba.

Atención:

El buje sólo puede colocarse en la parte frontal de la pista interior durante la inserción para que no se produzcan muescas o inclusiones en la superficie de rodadura.

La tuerca de fijación o seguridad de la espiga, debe apretarse con el torque de apriete recomendado por el fabricante del vehículo. El torque de apriete de la tuerca no sólo es importante para fijar la rueda, sino que además garantiza que el rodamiento disponga del juego óptimo. El uso de un torquímetro permite lograr el torque de apriete correcto.

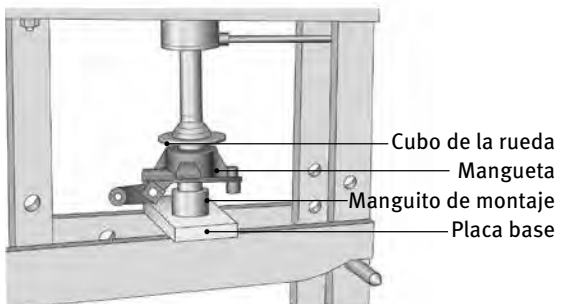
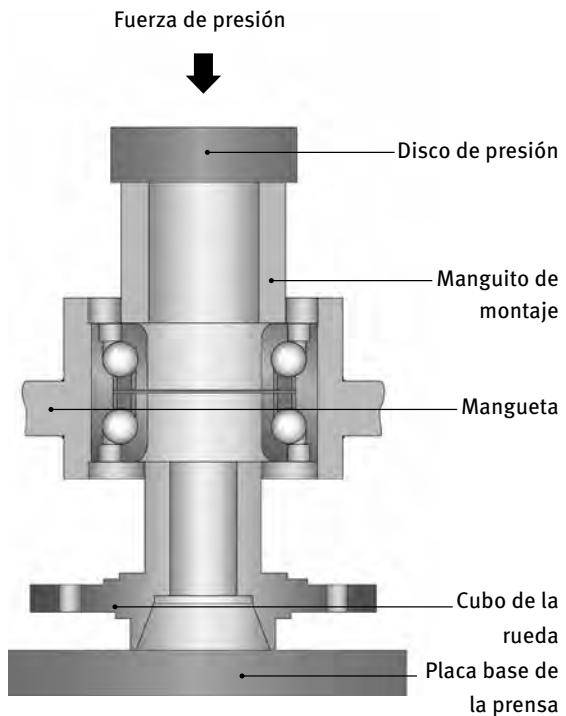
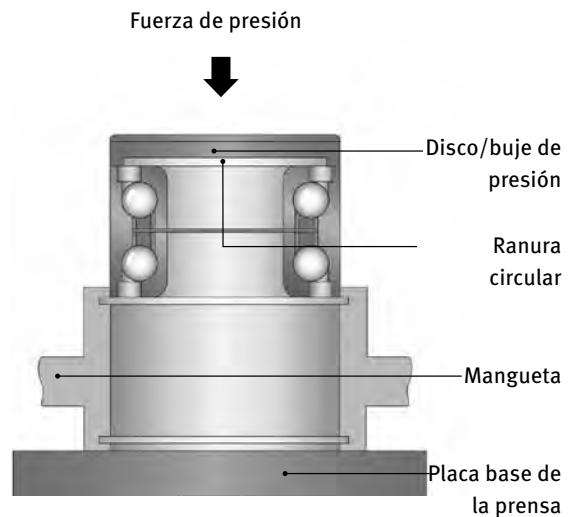

FAG	MARCA	PÁGINA
101007	AUDI	20, 60, 71, 81, 83, 89
101024	NISSAN	44, 45, 47, 56, 73, 76, 81, 84, 87
101032	NISSAN	44, 45, 47, 56, 70, 76, 81, 82, 88
101053	HONDA	35, 60, 72, 76, 81, 84, 88
101059	HONDA	37, 56, 72, 75, 81, 84, 88
101072	TOYOTA	51, 56, 70, 76, 81, 82, 88
101074	TOYOTA	51, 56, 72, 76, 81, 84
101076	TOYOTA	51, 56, 70, 81, 82, 89
101079	GEO, TOYOTA	35, 51, 56, 72, 75, 76, 82, 84
101088	MITSUBISHI	43, 44, 60, 70, 75, 78
101089	MITSUBISHI	43, 44, 56, 70, 75, 81, 82
101113	KIA	40, 60, 71, 78, 83, 89
101150	RENAULT	48, 60, 89
101154	PEUGEOT	48, 56, 75, 77, 89
101191	PEUGEOT	48, 60, 89
101291	CHEVROLET	24, 56, 76, 88
101311	RENAULT	49, 56, 89
101349	HYUNDAI, MITSUBISHI	38, 43, 56, 72, 75, 76, 81, 84
101350	HONDA	36, 56, 70, 75, 76, 81, 82, 88
101469	AUDI	20, 60, 71, 76, 79, 85
101621	MINI	43, 60, 71, 76, 79, 85, 89
101622	MINI	43, 60, 73, 77, 79, 84
101632	RENAULT	49, 56, 82, 89
101641	HONDA	36, 56, 70, 76, 81, 83, 89
101669	HYUNDAI, KIA	38, 40, 60, 71, 78, 83
101670	HYUNDAI, KIA	38, 40, 60, 71, 79, 83, 89
101679	HYUNDAI, KIA	38, 41, 60, 71, 78, 83
101703	TOYOTA	50, 51, 56, 70, 75, 76, 81, 83, 89
101730	MITSUBISHI, NISSAN	44, 47, 56, 70, 75, 77, 81, 83, 88
101732	FORD, MAZDA, TOYOTA	31, 41, 50, 51, 56, 70, 75, 76, 81, 83
101741	MINI	43, 60, 73, 80, 88
101742	MINI	43, 60, 72, 76, 80, 84
101750	CHRYSLER	28, 60, 71, 77, 78, 83
101751	DODGE	29, 56, 70, 76, 81, 82
101755	TOYOTA	52, 56, 70, 75, 76, 81, 87
101758	CHRYSLER	27, 60, 71, 76, 78, 83

FAG	MARCA	PÁGINA
101760	TOYOTA	50, 60, 77, 82
101767	HONDA	37, 56, 70, 76, 82, 87, 89
101770	HONDA	36, 60, 71, 79, 85, 88
101772	TOYOTA	50, 60, 71, 75, 77, 78, 86
101773	HONDA	36, 60, 71, 79, 83
101774	HONDA	36, 60, 71, 79, 86, 88
101776	HONDA	36, 37, 56, 70, 76, 82, 83
101779	BMW	21, 22, 60, 73, 75, 80, 86
101780	BMW	21, 22, 60, 72, 74, 80, 84
101785	HYUNDAI	38, 60, 72, 80, 84
101788	NISSAN	44, 45, 48, 56, 70, 76, 81, 83, 88
101789	NISSAN	45, 60, 71, 79, 83, 88
101790	HYUNDAI	38, 60, 71, 79, 83
101797	TOYOTA	51, 60, 73, 75, 80, 85
101798	HONDA	37, 60, 76
101799	HONDA	36, 37, 56, 70, 76, 81, 83, 88
101801	HONDA	36, 56, 70, 81, 83, 89
101805	TOYOTA	52, 60, 72, 75, 80, 85
101809	MITSUBISHI	44, 56, 70, 81, 83, 88
101810	MITSUBISHI	44, 60, 71, 74, 80, 85
101811	MITSUBISHI	43, 56, 70, 75, 82, 83
101812	DODGE, JEEP, MITSUBISHI	28, 39, 40, 44, 56, 70, 82, 83, 88
101813	MITSUBISHI	44, 60, 76
101817	SUZUKI	49, 56, 70, 76, 81, 87
101819	HONDA	36, 37, 56, 70, 82, 87, 88
101826	NISSAN	48, 56, 70, 76, 82, 87, 88
101827	SUZUKI	49, 60, 71, 78, 85, 88
101830	FORD, MAZDA	34, 41, 60, 72, 80, 85, 88
101835	NISSAN	45, 47, 56, 73, 82, 84, 89
101836	NISSAN	46, 47, 56, 74, 82, 84, 87
101841	TOYOTA	50, 56, 75
101850	TOYOTA	51, 60, 73, 75, 80, 85
101851	SUZUKI	49, 61, 73, 81, 85, 88
101860	NISSAN, RENAULT	46, 47, 48, 61, 73, 77, 86, 88
101864	NISSAN, RENAULT	45, 46, 48, 61, 72, 77, 85, 88
101867	NISSAN	46, 48, 61, 72, 77, 85, 88
101872	TOYOTA	49, 50, 61, 71, 74, 76, 82, 86
101873	TOYOTA	49, 50, 61, 71, 74, 76, 82, 85
101876	TOYOTA	49, 50, 51, 61, 73, 74, 77, 81, 84

FAG	MARCA	PÁGINA
101877	CHEVROLET	24, 61, 72, 81, 86
101881	HONDA	37, 56, 70, 76, 81, 87
101883	HONDA	37, 56, 70, 76, 82, 83
101886	MITSUBISHI	44, 61, 73, 75, 81, 86
101887	MITSUBISHI	36, 61, 72, 79, 85, 88
101888	HONDA	36, 61, 72, 79, 85, 88
101890	HYUNDAI	38, 39, 61, 73, 80, 84
101891	HYUNDAI	38, 61, 72, 79, 85
101901	HYUNDAI, KIA	38, 40, 41, 61, 72, 79, 84, 89
101902	KIA	40, 61, 72, 81, 86, 89
101903	KIA	40, 61, 72, 80
101914	VOLKSWAGEN	52, 56, 76
101918	TOYOTA	49, 56, 76, 82
101929	MITSUBISHI	44, 61, 74
101943	HYUNDAI	38, 39, 61, 71, 80, 83
101947	MAZDA	41, 56, 70, 75, 81, 87, 88
101950	MAZDA	41, 61, 78, 87, 88
101954	MITSUBISHI	44, 61, 72, 81, 86, 88
101956	BMW	21, 61, 81, 85, 89
101958	HONDA	36, 56, 70, 81, 87, 88
101962	KIA	40, 61
101970	FORD	31, 61, 73, 78, 84
101971	CHEVROLET	22, 23, 25, 61, 73, 78, 84
101974	DODGE	29, 61, 73, 78, 84
101975	DODGE	29, 61, 73, 78, 86
101976	DODGE	29, 61, 73, 78, 87
101977	DODGE	29, 61, 73, 78, 87
101978	FORD	32, 61, 73, 78, 87
101979	TOYOTA	50, 51, 52, 61, 74, 81, 84
101980	DODGE	30, 61, 73, 79, 86
101982	FORD, MAZDA	35, 41, 61, 73, 79, 87
101983	FORD	32, 61, 73, 78, 84
101984	FORD	31, 32, 33, 61, 73, 79, 84
101985	FORD	33, 61, 73, 79, 84
101986	DODGE	30, 61, 73, 79, 87
101987	CHEVROLET	23, 25, 27, 61, 73, 79, 87
101988	FORD, MAZDA	34, 41, 61, 73, 78, 84
101989	FORD	35, 61, 73, 79, 84
101990	FORD	32, 61, 73, 79, 84
101992	FORD, LINCOLN	31, 41, 61, 73, 78, 84

FAG	MARCA	PÁGINA
101993	DODGE	29, 61, 73, 79, 86
101994	DODGE	29, 61, 73, 79, 86
101995	CHEVROLET	22, 25, 26, 62, 73, 78, 87
101996	DODGE	30, 62, 73, 79, 86
101997	DODGE	30, 62, 73, 78, 87
101998	FORD, LINCOLN	31, 41, 62, 73, 79, 87
102000	DODGE	29, 62, 73, 79, 87
102001	FORD, LINCOLN	32, 41, 62, 73, 79, 87
102003	FORD	33, 34, 62, 73, 79, 84
102004	CHEVROLET	24, 62, 73, 79, 86
102005	DODGE	30, 62, 73, 79, 85
102006	DODGE	30, 62, 73, 79, 86
102007	NISSAN	45, 46, 48, 62, 73, 80, 87
102008	NISSAN	45, 46, 48, 62, 73, 80, 87
102009	NISSAN	45, 47, 62, 73, 80, 87
102011	DODGE	30, 62, 73, 78, 85
102012	DODGE	30, 62, 73, 78, 87
102013	MITSUBISHI	44, 62, 73, 76, 79, 85
102014	FORD	32, 62, 73, 80, 85
102015	FORD	32, 62, 73, 79, 87
102016	FORD	32, 33, 62, 73, 79, 87
102017	FORD	33, 62, 73, 80, 87
102019	CHEVROLET	22, 25, 62, 73, 80, 87
102020	CHEVROLET	25, 62, 73, 79, 87
102021	DODGE	30, 62, 73, 79, 87
102024	JEEP	39, 62, 72, 78, 84
102026	CHEVROLET	26, 62, 72, 75, 80, 84
102027	CHRYSLER, DODGE	27, 28, 29, 62, 72, 78, 84
102028	CHRYSLER, DODGE	27, 28, 62, 72, 78, 84
102029	CHEVROLET, ISUZU	23, 25, 39, 62, 72, 78, 84
102030	MITSUBISHI	44, 62, 72, 79, 84
102031	CHEVROLET	24, 62, 72, 78, 84
102032	DODGE, MITSUBISHI	28, 31, 43, 62, 72, 78, 84
102033	CHEVROLET	26, 62, 72, 79, 84
102034	CHEVROLET	24, 62, 72, 78, 84
102035	CHEVROLET, SUZUKI	26, 49, 62, 72, 78, 84
102037	CHEVROLET	23, 63, 72, 79, 87
102040	CHEVROLET	24, 63, 72, 79, 85
102041	DODGE	29, 63, , 72, 79, 85
102043	MITSUBISHI	43, 44, 63, 72, 79, 85

FAG	MARCA	PÁGINA
102046	MITSUBISHI	44, 63, 73, 79, 85
102047	MITSUBISHI	44, 63, 73, 79, 85
102048	FORD	34, 63, 73, 79, 85
102049	FORD	34, 63, 73, 79, 85
102050	CHEVROLET	26, 63, 73, 80, 85
102051	DODGE	28, 63, 73, 77, 80, 85
102052	DODGE	29, 63, 73, 79, 85
102054	CHEVROLET	25, 63, 72, 78, 84
102055	CHRYSLER, DODGE	27, 28, 63, 72, 77, 84
102059	CHEVROLET	24, 63, 72, 78, 84
102062	CHEVROLET	23, 63, 72, 78, 84
102065	NISSAN	47, 63, 73, 80, 86, 88
102066	NISSAN	46, 63, 74, 80, 85
102067	NISSAN	45, 63, 74, 80, 87
102068	CHEVROLET	23, 63, 70, 78, 83
102069	CHEVROLET	24, 63, 70, 78, 83
102075	CHRYSLER, DODGE	27, 31, 63, 70, 78, 83
102076	DODGE, MITSUBISHI	28, 31, 43, 63, 70, 75, 78, 86
102080	CHRYSLER, DODGE	27, 31, 63, 71, 78, 83
102081	CHRYSLER, DODGE	27, 28, 63, 71, 77, 78, 83
102082	CHRYSLER, DODGE	27, 28, 29, 63, 71, 77, 78, 83
102083	NISSAN	44, 47, 63, 70, 76, 78, 83, 88
102084	FORD, MAZDA	31, 42, 63, 71, 75, 78, 83, 88
102085	CHRYSLER, DODGE	27, 29, 63, 71, 75, 76, 78, 83, 88
102086	HONDA	36, 63, 71, 78, 83, 88
102087	HONDA	36, 63, 71, 78, 83, 88
102089	HONDA	35, 63, 71, 78, 83, 88
102091	CHEVROLET, GEO, TOYOTA	24, 35, 50, 63, 70, 78, 83, 89
102092	HONDA	37, 63, 71, 78, 83, 88
102093	HONDA	36, 63, 71, 79, 83, 88
102094	HONDA	35, 63, 70, 78, 83, 88
102095	NISSAN	44, 63, 71, 79, 83, 88
102096	TOYOTA	50, 51, 63, 71, 75, 76, 78, 86
102097	TOYOTA	50, 51, 63, 71, 75, 76, 78, 86
102098	TOYOTA	51, 63, 71, 75, 78, 86
102099	NISSAN	46, 63, 71, 75, 78, 85
102101	CHEVROLET	24, 63, 71, 77, 78, 83
102102	DODGE	29, 63, 70, 76, 78, 83
102105	NISSAN	44, 45, 46, 47, 63, 70, 76, 78, 83

FAG	MARCA	PÁGINA
102106	CHEVROLET	24, 64, 71, 79, 85
102107	HONDA	36, 64, 71, 76, 78, 85, 89
102108	NISSAN	46, 64, 71, 79, 85
102109	FORD, MAZDA	34, 41, 64, 71, 79, 85, 88
102110	MITSUBISHI	44, 64, 71, 74, 79, 85
102111	TOYOTA	51, 64, 71, 77, 79, 83
102112	TOYOTA	50, 64, 71, 75, 79, 86
102113	TOYOTA	50, 64, 71, 75, 79, 86
102115	CHRYSLER	27, 64, 71, 79, 85, 88
102116	MITSUBISHI	43, 64, 71, 79, 85
102118	TOYOTA	51, 64, 71, 74, 79, 83
102119	TOYOTA	51, 64, 71, 74, 79, 83
102123	JEEP	39, 64, 71, 79, 85
102124	NISSAN	44, 47, 64, 71, 79, 85
102125	CHEVROLET	26, 64, 71, 80, 85
102126	CHEVROLET, SUZUKI	24, 64, 71, 79, 85, 89
102127	HONDA	36, 37, 64, 71, 80, 83, 88
102128	DODGE, JEEP, MITSUBISHI	28, 39, 40, 44, 64, 71, 80, 85
102129	HONDA	36, 64, 70, 75, 78, 83, 88
102130	HONDA	36, 64, 72, 80, 85
102132	MAZDA	41, 64, 72, 75, 80, 85
102133	NISSAN	47, 64, 72, 80, 86, 88
102134	CHEVROLET	24, 26, 64, 71, 74, 85
102135	HONDA	36, 64, 72, 75, 78, 84, 88
102136	CHEVROLET	23, 64, 72, 78, 84
102137	FORD, MAZDA	31, 41, 42, 64, 72, 75, 78, 84, 88
102138	HONDA	36, 37, 64, 72, 75, 78, 84, 88
102140	MITSUBISHI	44, 64, 72, 75, 78, 85
102141	SUZUKI	49, 64, 71, 78, 83, 88
102142	HYUNDAI	37, 64, 71, 78, 83
102144	TOYOTA	50, 52, 64, 71, 75, 79, 86
102146	TOYOTA	51, 64, 70, 76, 82, 83, 89
102147	MITSUBISHI	43, 64, 70, 75, 78, 83
102148	HONDA	36, 64, 70, 79, 83, 88
102151	FORD	32, 33, 65, 74, 75, 79, 85
102152	DODGE	30, 65, 74, 79, 85
102158	CHEVROLET, GMC	23, 35, 65, 74, 80, 85
102159	CHEVROLET, GMC	23, 35, 65, 74, 80, 85
102160	CHEVROLET	23, 65, 74, 80, 85

FAG	MARCA	PÁGINA
102161	CHEVROLET	23, 65, 74, 80, 85
102163	FORD	33, 34, 65, 74
102168	CHEVROLET	23, 65, 74, 80, 86
102169	CHEVROLET	23, 65, 74, 80, 86
102170	DODGE	30, 65, 74, 79, 86
102171	DODGE	30, 65, 74, 79, 86
102173	FORD	35, 65, 73, 79, 84
102183	FORD, LINCOLN	32, 41, 65, 73, 79, 87
102201	CHEVROLET, GMC	22, 25, 26, 35, 65, 74, 80, 87
102202	CHEVROLET, GMC	22, 25, 26, 35, 65, 74, 80, 87
102203	CHEVROLET, GMC	25, 26, 35, 65, 74, 80, 87
102220	CHRYSLER	27, 65, 73, 80, 85
102221	HONDA	37, 65, 73, 80, 85, 88
102222	DODGE, JEEP	29, 40, 65, 73, 80, 85
102223	JEEP	40, 65, 73, 80, 85
102225	CHEVROLET, SUZUKI	23, 24, 49, 65, 73, 80, 86
102226	CHEVROLET, GMC	26, 35, 65, 73, 79, 85
102231	TOYOTA	51, 65, 73, 75, 80, 86
102238	CHEVROLET	25, 65, 81, 87
102242	DODGE, JEEP	29, 39, 65, 86, 88
102245	FORD, LINCOLN	31, 32, 41, 65, 74, 80, 87
102251	HYUNDAI, KIA	38, 40, 65, 71, 80, 85
102252	HYUNDAI, KIA	38, 40, 65, 71, 78, 83
102253	CHEVROLET, GEO, SUZUKI	24, 35, 49, 65, 71, 83, 88
102269	FORD	34, 65, 71, 79, 85
102273	FORD	31, 65, 71, 75, 80, 85
102274	FORD	31, 65, 71, 75, 80, 85
102275	CHEVROLET, SUZUKI	23, 24, 49, 65, 72, 80, 86
102278	TOYOTA	51, 65, 72, 76, 80, 85
102292	JEEP	39, 65, 73, 80, 85
102295	NISSAN	45, 65, 73, 80, 86, 88
102296	NISSAN	45, 65, 73, 80, 86, 88
102297	NISSAN	47, 65, 73, 80, 86, 88
102299	NISSAN	46, 65, 73, 80, 86, 89
102300	NISSAN	46, 65, 73, 80, 85, 88
102302	NISSAN	46, 65, 73, 80, 85
102304	BMW	22, 65, 73, 75, 81, 84
102307	CHEVROLET	24, 65, 73, 81, 86
102310	HONDA	37, 66, 77, 81, 86

FAG	MARCA	PÁGINA
102312	NISSAN	46, 66, 75, 81
102313	DAEWOO	28, 66, 71, 79, 83
102314	HYUNDAI	37, 38, 66, 71, 78, 83
102319	HYUNDAI	38, 66, 71, 79, 83
102320	HYUNDAI	38, 66, 71, 79, 83
102328	HYUNDAI	37, 66, 70, 75, 78, 83
102331	HONDA	36, 37, 66, 72, 77, 80, 85
102332	MAZDA	41, 66, 72, 75, 80, 85
102333	TOYOTA	50, 52, 66, 72, 74, 80, 84
102336	NISSAN	46, 66, 72, 79, 85, 88
102339	TOYOTA	52, 66, 72, 80, 85
102340	TOYOTA	51, 66, 72, 77, 80, 85
102342	NISSAN	47, 66, 72, 80, 86, 88
102343	NISSAN	47, 66, 72, 80, 86, 88
102345	NISSAN	45, 66, 72, 80, 86, 88
102351	TOYOTA	51, 66, 72, 74, 80, 84
102353	TOYOTA	51, 66, 72, 75, 76, 80, 86
102354	NISSAN	46, 66, 72, 80, 85, 88
102355	NISSAN	46, 66, 72, 80, 85, 88
102356	MAZDA	42, 66, 72, 80, 86, 88
102358	HONDA	37, 66, 72, 80, 86, 88
102363	NISSAN	46, 66, 72, 80, 85, 88
102364	SUZUKI	49, 66, 72, 80, 86, 88
102365	KIA	40, 66, 72, 79, 86
102367	MAZDA	41, 66, 75, 81, 85
102368	MAZDA	41, 66, 71, 75, 80, 85
102374	HONDA	37, 66, 71, 77, 80, 86
102375	TOYOTA	50, 66, 72, 76, 81, 86
102376	TOYOTA	50, 66, 72, 76, 81, 86
102377	HONDA	37, 66, 72, 77, 81, 86
102381	HONDA	37, 66, 86, 89
102382	TOYOTA	51, 66, 77, 80, 86
102385	FORD	32, 66, 73, 78, 87
102393	NISSAN	45, 47, 56, 74, 77, 87, 89
102400	SUZUKI	49, 56, 70, 75, 81, 82
102403	ISUZU	39, 56, 74, 76, 81, 84
102405	TOYOTA	50, 51, 56, 74, 76, 81, 86
102406	TOYOTA	51, 56, 74, 76, 81, 87
102412	NISSAN	46, 56, 70, 75, 81, 82
102413	DODGE	29, 56, 70, 81, 82

FAG	MARCA	PÁGINA
102414	HONDA	35, 36, 37, 56, 70, 76, 81, 82, 88
102415	HONDA	37, 56, 70, 75, 76, 81, 83
102416	FORD, MAZDA	31, 42, 56, 70, 81, 83
102418	HONDA	37, 56, 70, 81, 83, 88
102420	TOYOTA	50, 51, 56, 70, 75, 76, 81, 87
102421	MAZDA	42, 56, 70, 81, 87
102423	TOYOTA	51, 56, 70, 75, 77, 82, 83
102424	CHEVROLET, SUZUKI	26, 49, 56, 70, 82, 83
102425	TOYOTA	50, 51, 56, 70, 82, 83
102426	DODGE, JEEP, MERCEDES BENZ	29, 39, 56, 87, 88
102439	DODGE	30, 56, 74, 76, 82, 86, 87
102441	TOYOTA	51, 56, 74, 76, 81, 84
102442	SUZUKI	49, 56, 74, 75, 81, 84
102444	CHEVROLET, SUZUKI	26, 49, 56, 74, 77, 81, 84
102446	FORD	33, 67, 73, 80, 87
102447	FORD	33, 34, 67, 73, 80, 87
102448	MAZDA	72, 67, 72, 77, 78, 84, 88
102469	TOYOTA	51, 56, 73, 75, 82, 84
102485	CHEVROLET, GEO, TOYOTA	24, 35, 50, 67, 70, 75, 76, 79, 83
102489	CHRYSLER	28, 67, 71, 77, 78, 83
102495	MITSUBISHI	44, 67, 71, 75, 78, 83
102500	TOYOTA	50, 52, 67, 71, 75, 79, 86, 89
102503	TOYOTA	50, 67, 71, 76, 78, 85
102504	TOYOTA	50, 67, 71, 76, 78, 83
102514	MITSUBISHI	43, 44, 67, 71, 75, 79, 85
102516	MITSUBISHI	44, 67, 71, 74, 79, 85
102517	TOYOTA	51, 67, 71, 75, 78, 86
102520	NISSAN	45, 67, 71, 79, 85
102523	FORD	34, 67, 71, 79, 85
102524	HONDA	37, 67, 71, 77, 80, 85
102529	MITSUBISHI	43, 44, 67, 70, 75, 76, 78, 83
102530	CHRYSLER	27, 67, 71, 77, 80, 86
102531	JEEP	39, 40, 67, 71, 80, 85
102533	HONDA	37, 67, 72, 80, 85, 88
102535	TOYOTA	50, 52, 67, 72, 74, 80, 84
102543	TOYOTA	50, 56, 72, 75, 76, 82, 84
102550	CHEVROLET, GEO, SUZUKI	24, 35, 49, 56, 70, 81, 82

FAG	MARCA	PÁGINA
102551	TOYOTA	51, 56, 70, 75, 82, 89
102552	HONDA, TOYOTA	37, 50, 56, 70, 75, 81, 82
102559	HONDA	37, 56, 70, 81, 87, 88
102561	SUZUKI	49, 56, 70, 75, 82, 83, 87
102562	CHEVROLET, SUZUKI	26, 49, 57, 70, 82, 83, 89
102567	MITSUBISHI	43, 57, 70, 75, 77, 82, 83, 87
102568	MITSUBISHI	43, 57, 70, 75, 82, 83, 89
102569	ISUZU	39, 57, 70, 82, 83
102572	MAZDA	42, 57, 70, 75, 82, 83
102574	HONDA, KIA	37, 40, 57, 70, 82, 87, 88
102581	HONDA, ISUZU	37, 39, 57, 74, 82, 86
102587	DODGE	30, 67, 74, 79, 85
102599	NISSAN, RENAULT	45, 46, 47, 48, 49, 57
102601	CHEVROLET	24, 25, 26, 67, 73, 79, 87
102602	NISSAN	47, 67, 77
102607	CHEVROLET	23, 67, 72, 78, 84
102609	CHRYSLER, DODGE	27, 28, 67, 72, 75, 77, 84
102614	TOYOTA	50, 51, 67, 71, 76, 78, 83
102615	TOYOTA	50, 67, 71, 76, 78, 83
102616	HYUNDAI	37, 38, 67, 71, 78, 83
102616	HYUNDAI	37, 38, 67, 71, 78, 83, 89
102619	CHRYSLER	27, 67, 72, 79, 85, 88
102623	CHEVROLET	26, 26, 67
102631	TOYOTA	50, 52, 57, 70, 75, 76
102643	TOYOTA	49, 57, 76
102748	NISSAN	45, 67, 86
102752	NISSAN	46, 67, 76
30204A	CHEVROLET	24, 57, 76, 77, 84, 87
30205A	CHEVROLET, MAZDA	24, 41, 57, 76, 77, 84, 87
30206A	MAZDA	41, 57, 76, 84
30208A	ISUZU, MAZDA, NISSAN	39, 41, 47, 57, 74, 77, 84, 87
32008XA	ISUZU	39, 57, 84, 87
32009XA	ISUZU	39, 57, 74, 76, 77, 84, 87
32011X.XL	MERCEDES BENZ, VOLKSWAGEN	42, 43, 52, 53, 57, 74, 77, 84, 87
32012X.XL	VOLKSWAGEN	52, 53, 57, 74, 77, 84, 87
32210A	MERCEDES BENZ	42, 43, 57, 74, 77, 84, 87
33205	MERCEDES BENZ	42, 43, 57, 74, 77, 84, 87
38KW01CG	HYUNDAI	37, 38, 57, 75, 77, 86

FAG	MARCA	PÁGINA
518772A	AUDI, CHEVROLET, DAEWOO, FORD, HONDA, NISSAN, VOLKSWAGEN	20, 23, 26, 28, 34, 35, 47, 52, 53, 54, 57, 76, 77, 82, 87
545495AD	BMW	20, 21, 22, 57, 72, 75, 81, 84, 88
546467	CHEVROLET, NISSAN, PEUGEOT, RENAULT	22, 25, 45, 46, 48, 57, 74, 82, 87
547103E	MERCEDES BENZ, VOLVO	42, 57, 72, 82, 84
559335	JEEP	39, 67, 72, 78, 86
559347	JEEP	39, 40, 67, 72, 77, 84
559407B	CHRYSLER, DODGE	27, 31, 67, 72, 78, 84
559431C	FORD, LINCOLN	32, 41, 57, 74, 82, 84
559450	JEEP	40, 67, 72, 78, 86
559455ER	JEEP	40, 67, 72, 78, 86
559455ER	JEEP	40, 67, 72, 78, 86
559765.01	DODGE	29, 67, 73, 80, 86
561051	FORD	31, 34, 57, 81, 87
561166	PEUGEOT	48, 57, 77, 88
562079	FORD, KIA, MAZDA	34, 40, 41, 42, 57, 70, 75, 76, 81, 82, 88
563420	SUZUKI	49, 57, 70, 75, 81, 83
563438A1	AUDI	20, 67, 73, 77, 81, 84, 89
563644	CHEVROLET	25, 26, 57, 87
564041.03	BMW	51, 67
564725AB	VOLKSWAGEN	53, 57, 70, 75, 76, 81, 82
565747	PEUGEOT	48, 67, 89
566719	VOLKSWAGEN	52, 53, 54, 57, 70, 81, 82, 89
567163	CHEVROLET	22, 26, 68, 77
567163.02	CHEVROLET	22, 68, 77
567163A	CHEVROLET	22, 68, 77
567163C	CHEVROLET	22, 26, 68, 77
567447B	AUDI, VOLKSWAGEN	20, 54, 57, 70, 81, 82, 88
568753L	DODGE	29, 68
568753R	DODGE	29, 68
571387	PEUGEOT, RENAULT	48, 57, 88
571598	CHEVROLET	22, 26, 68, 70, 77, 83
571598.02	CHEVROLET	22, 26, 68, 70, 77, 83
571598.03	CHEVROLET	22, 68, 77
571598A	CHEVROLET	22, 68, 77
572428	FORD	34, 57, 76, 81, 86, 87
572772	KIA	40, 57

FAG	MARCA	PÁGINA
574795A	NISSAN, TOYOTA	44, 45, 46, 47, 50, 51, 57, 73, 75, 76, 81, 84, 87
575121	KIA	40, 57
575403.E76	SUZUKI	49, 57, 76, 88
576681EA	BMW	20, 21, 22, 68, 72, 74, 79
579102A	CHRYSLER, FORD, HYUNDAI, KIA	27, 35, 38, 40, 57, 72, 76, 81, 86, 87
579557	CHEVROLET, DAEWOO, SUZUKI	24, 28, 57, 70, 76, 81, 82
579794DA	NISSAN, RENAULT	45, 46, 47, 48, 49, 57, 77, 87, 88
579943B	VOLKSWAGEN	54, 57, 82
580191D	BMW	21, 22, 57, 70, 81
580400CA	CHEVROLET	23, 26, 57, 76, 77, 87
580468	PEUGEOT	48, 57
580494C	BMW	21, 68, 71, 74, 82, 84
580541	RENAULT	49, 57, 88
580578	NISSAN, RENAULT	45, 46, 47, 49, 57, 88
581408A	MERCEDES BENZ	42, 57, 81
582525	RENAULT	48, , 49, 57, 82, 88
584183	HYUNDAI, KIA	38, 40, 57, 70
6204DDC3G81	CHEVROLET, GEO, SUZUKI	34, 35, 49, 57, 75, 77, 84, 87
6205DDC3G81	CHEVROLET, GEO, SUZUKI	24, 35, 49, 57, 75, 77, 84, 87
6207DDC3G81.K	VOLKSWAGEN	52, 54, 57, 75, 77, 84, 87
6306ZC3G81	VOLKSWAGEN	52, 54, 57, 75, 77, 84, 87
6307.2RSR	MAZDA	42, 57, 84
6410	DODGE, JEEP	29, 30, 40, 57, 74, 77, 84
713002610	VOLKSWAGEN	52, 54, 57, 74, 82, 86
713002710	FORD, VOLKSWAGEN	34, 35, 52, 57, 72, 76, 77, 86, 87
713006510	FIAT	31, 57, 75, 76, 77, 84, 88
713615810	NISSAN	45, 46, 57, 82, 87
713615820	CHEVROLET, HYUNDAI, JEEP, NISSAN	23, 38, 39, 45, 47, 48, 57, 74, 77, 86
713649520	BMW	21, 68
713668010	MERCEDES BENZ, VOLKSWAGEN	42, 52, 68
713668020	MERCEDES BENZ, VOLKSWAGEN	43, 52, 68
713668050	MERCEDES BENZ	43, 68
800179BA	VOLKSWAGEN	54, 68, 77, 89

FAG	MARCA	PÁGINA
800179D	AUDI, VOLKSWAGEN	20, 52, 53, 68, 70, 78, 83, 89
800941C	AUDI, VOLKSWAGEN	20, 54, 57, 70, 81, 82
801023AB	FORD	31, 34, 57, 74, 81, 84
801136	AUDI, FORD, KIA, MAZDA, VOLKSWAGEN	20, 31, 40, 41, 42, 52, 53, 57, 70, 75, 76, 82
801191AD	AUDI, VOLKSWAGEN	20, 53, 54, 68, 74, 82
801191BA	VOLKSWAGEN	53, 68, 77
801663AA	FORD, MAZDA	31, 34, 41, 57, 70, 81, 82
803191A	FIAT	31, 68, 77, 89
803640BA	AUDI, VOLKSWAGEN	20, 53, 54, 68, 89
803646	BMW, CHEVROLET, DAEWOO, FORD, VOLKSWAGEN	20, 22, 28, 34, 53, 54, 57, 72, 76, 81, 84
803647	CHEVROLET, ISUZU, VOLKSWAGEN	22, 25, 39, 52, 57, 74, 75, 76, 77, 86
803755C	AUDI	20, 68, 71, 79, 83
803775	CHEVROLET	24, 26, 57, 70, 87
803837	MERCEDES BENZ	42, 57, 88
803918	MERCEDES BENZ	42, 57, 77
805190	MERCEDES BENZ	43, 57
805201D	VOLKSWAGEN	53, 54, 68, 89
805209B	AUDI, VOLKSWAGEN	20, 54, 57, 70, 81, 83, 89
805267	FIAT	31, 68, 77
805349	BMW	21, 22, 68, 74, 79
805409B	VOLKSWAGEN	52, 53, 54, 68, 71, 76, 80, 83, 89
805560A	BMW	21, 22, 57, 70, 76, 82
805621	BMW	20, 21, 57, 70, 81, 83, 89
805648C	KIA	40, 68, 74, 79, 85
805657A	AUDI, VOLKSWAGEN	20, 52, 53, 54, 68, 73, 77, 80
805697	HONDA	36, 57, 70, 75, 81, 82, 88
805698	CHEVROLET, GEO, TOYOTA	24, 35, 50, 57, 70, 75, 76, 81, 82
805699	VOLKSWAGEN	53, 54, 57
805841B	HYUNDAI, KIA	37, 38, 40, 57, 70, 81, 82
805949	PEUGEOT	48, 57, 77, 88
805963	AUDI	20, 68, 89
805971	FORD, MAZDA, VOLVO	31, 42, 57, 70, 81, 82
806082	KIA	40, 68, 74, 80, 85
806181A	HYUNDAI, KIA	38, 40, 57, 70, 81, 87, 89
806187.01	HYUNDAI, KIA	38, 40, 41, 57, 70, 76, 81, 82, 89

FAG	MARCA	PÁGINA
DT408044THL1DBG34.S	HYUNDAI, KIA, MITSUBISHI	38, 40, 44, 58, 74, 75, 82
F563826	CHEVROLET, GMC	22, 23, 24, 25, 26, 35, 58, 72, 81, 84
FC67147	CHEVROLET, FORD, ISUZU, JEEP, MAZDA	23, 24, 25, 31, 34, 35, 39, 40, 41, 58, 74, 76, 77, 84, 89
FC67148.5	CHEVROLET, DODGE, FORD, ISUZU, JEEP, MAZDA	22, 23, 25, 29, 30, 32, 39, 40, 41, 58, 74, 77, 84
FC68302	CHEVROLET, FORD, LINCOLN	25, 31, 32, 41, 58, 74, 82, 86
K15101.15245	DODGE, FORD	32, 33, 58, 74, 77, 87
K15103S.15243	CHEVROLET	23, 24, 58, 77, 86
K387A.382A	FORD	33, 58, 74, 77, 87
K387AS.382A	CHEVROLET, FORD	23, 24, 25, 26, 31, 32, 33, 58, 77, 87
KJL26749F.10	CHRYSLER	27, 58, 74, 82, 86
KJL69349.JL69310	DODGE, FORD	28, 29, 30, 31, 32, 58, 74, 82, 86
KL44649.L44610	HYUNDAI, NISSAN	38, 45, 58, 74, 82, 86
KL68149.L68110	FORD	32, 58, 74, 82, 86
KL68149.L68111	CHEVROLET, DODGE	24, 28, 58, 74, 82, 86
KLM102949.LM102910	FORD, MITSUBISHI	32, 33, 44, 58, 74, 77, 86
KLM104949.LM104911	CHEVROLET, DODGE, FORD	23, 24, 25, 26, 28, 29, 30, 31, 32, 33, 58, 74, 82, 86
KLM11749.LM11710	CHEVROLET, DAEWOO, HYUNDAI, NISSAN, VOLKSWAGEN	23, 26, 28, 38, 45, 52, 53, 54, 58, 74, 82, 86
KLM11949.LM11910	AUDI, FORD, HONDA, HYUNDAI, NISSAN, VOLKSWAGEN	20, 32, 34, 35, 38, 47, 52, 54, 58, 74, 82, 86
KLM12748.10	CHEVROLET	24, 25, 58, 76, 77, 82, 86, 89
KLM12749.LM12710	CHRYSLER, FORD	27, 31, 32, 34, 35, 58, 74, 82, 86
KLM12749.LM12711	DODGE	28, 29, 30, 58, 74, 82, 86
KLM29749.LM29710	NISSAN	47, 58, 74, 82, 87
KLM300849.LM300811	NISSAN	45, 46, 47, 58, 82, 86
KLM48548.LM48510	CHEVROLET, DODGE, FORD, HYUNDAI, NISSAN	22, 23, 24, 29, 34, 35, 38, 45, 46, 58, 74, 82, 87
KLM501349.LM501310	CHEVROLET, DODGE, MERCEDES BENZ	23, 24, 42, 43, 58, 74, 82, 86
KLM603049.LM603011	NISSAN	45, 46, 47, 58, 74, 82, 86
KLM67048.LM67010	CHEVROLET, FORD, HYUNDAI, NISSAN, VOLKSWAGEN	24, 25, 32, 34, 35, 38, 47, 52, 54, 58, 74, 82, 87
KM12649.M12610	CHEVROLET, DODGE, HYUNDAI, NISSAN	22, 23, 24, 29, 38, 45, 46, 58, 74, 82, 86











				FAG POSICIÓN DELANTERA		FAG POSICIÓN TRASERA	
		2012... 2013... 2014...			TIPO		TIPO

AUDI

A1	FWD	11 - >	ABS	803640BA	G2		
			ABS			801191AD	G2
			Sportback, ABS	805657A	G3		
			Sportback, ABS			801191AD	G2
A3	FWD / 4x4	04 - 09	ABS	805657A	G3		
			ABS			101469	G2
A4	4x4	97 - 01		800941C	G1		
						567447B	G1
	FWD	98 - 02	L4	567447B	G1		
			Int.			518772A	TRB
			Ext			KLM11949.LM11910	TRB
	FWD	03 - 09		101007	G2		
			ABS			803755C	G2
ABS			563438A1	G2			
FWD	10 - 13				805963	G2	
A5	FWD	10 - 12	ABS	563438A1	G2		
						805963	G2
Q5		09 - 13	ABS	563438A1	G2		
			ABS			563438A1	G2
Q7		07 - 13	ABS	805209B	G1		
			ABS			805209B	G1
S3	4x4	00 - 04		801136	G1		
			ABS			800179D	G2
		08 - >	ABS	805657A	G3		
			ABS			101469	G2
TT	FWD / 4x4	99 - 06		801136	G1		
			ABS			800179D	G2
		07 - >	ABS	805657A	G3		
			ABS			101469	G2
TTS	4x4	09 - >	ABS	805657A	G3		
			ABS			101469	G2

BMW

318i		92 - 98	ABS	576681EA	G2		
						545495AD	G1
318ti		95 - 99	ABS	576681EA	G2		
						803646	G1
323i	RWD	98 - 01	ABS	576681EA	G2		
						545495AD	G1
323is		98 - 99	ABS	576681EA	G2		
						545495AD	G1
325Ci	RWD	01 - 04	ABS	576681EA	G2		
						545495AD	G1

				 POSICIÓN DELANTERA	 TIPO	 POSICIÓN TRASERA	 TIPO
BMW							
325Ci	AWD	01 - 04	ABS	580191D	G1		
			ABS			805560A	G1
325i	RWD	2005	ABS	805349	G2		
						545495AD	G1
325xi	AWD	01 - 06	ABS	580191D	G1		
			ABS			805560A	G1
328i	RWD	96 - 99	ABS	576681EA	G2		
						545495AD	G1
330i	RWD	01 - 05	ABS	580191D	G1		
			ABS			805560A	G1
330xi	AWD	01 - 05	ABS	580191D	G1		
			ABS			805560A	G1
335d		09 - 11		805554AC	G3		
			ABS			805560A	G1
335i		07 - 12		805554AC	G3		
			ABS			805560A	G1
335i xDrive		09 - 12		805621	G1		
			ABS			805560A	G1
335is		11 - 12		805554AC	G3		
			ABS			805560A	G1
335xi		07 - 08	L6, 3.0L	805621	G1		
			ABS			805560A	G1
645Ci	RWD	2005	ABS			580494C	G2
740i	RWD	95 - 01	ABS	580191D	G1		
			ABS			805560A	G1
745i	RWD	02 - 05	ABS			580494C	G2
750i	RWD	06 - 08	ABS			580494C	G2
760Li	RWD	03 - 08	ABS			580494C	G2
M3	RWD	95 - 05	ABS	580191D	G1		
			ABS			805560A	G1
X1	4x4	12 - >	L4, 28i	564041.03	G3		
X3	4x4	04 - 06	(E53), ABS	805621	G1		
						580494C	G2
X3	4x4	11 - >	ABS, 28i, 35i	713649520	G3		
			ABS			101956	G2
X5	4x4	00 - 06	(E53), ABS	805621	G1		
						580494C	G2
X5	4x4	07 - >	ABS	101779	G3		
			ABS			101780	G2



				FAG POSICIÓN DELANTERA		FAG POSICIÓN TRASERA	
		2012... 2013... 2014...			TIPO		TIPO

BMW

X5	4x4	07 - 12	ABS, M	102304	G3			
			ABS, M			101780	G2	
X6	4x4	06 - >	ABS	101779	G3			
			ABS			101780	G2	
		11 - >	ABS, M	102304	G3			
			ABS, M			101780	G2	
Z3	RWD	01 - 02	ABS	805349	G2			
						545495AD	G1	
		96 - 02	ABS	576681EA	G2			
						545495AD	G1	
Z4	RWD	03 - 09	ABS	805349	G2			
						545495AD	G1	
Z8	RWD	00 - 03	ABS	580191D	G1			
			ABS			805560A	G1	

CHEVROLET

Astra	FWD	00 - 03		803646	G1			
			4 birlos		571598	G3		
		00 - 06	4 birlos	567163	G3			
			4 birlos			571598	G3	
			ABS, 4 birlos	567163.02	G3			
			ABS, 4 birlos			571598A	G3	
		00 - 08	5 birlos	567163A	G3			
			5 birlos			571598.03	G3	
			ABS, 5 birlos	567163C	G3			
			ABS, 5 birlos			571598.02	G3	
Avalanche	4x4	02 - 06	ABS	101995	G3			
						F563826	CRB	
		07 - 09	ABS, 8 Birlos	102019	G3			
						F563826	CRB	
	10 - >	ABS, 6 birlos	102201	G3				
					F563826	CRB		
	RWD		ABS, 6 birlos	102202	G3			
						F563826	CRB	
Aveo	FWD	08 - 14		803647	G1			
						546467	G1	
Aveo5	FWD	07 - 11		803647	G1			
						546467	G1	
Blazer	RWD	81 - 84	Int.	KLM48548.LM48510	TRB			
			Ext	KM12649.M12610	TRB			
						FC67148.5	CRB	
	4x4	91 - 94		101971	G3			
						F563826	CRB	









				 POSICIÓN DELANTERA	 TIPO	 POSICIÓN TRASERA	 TIPO	
CHEVROLET								
Blazer	RWD	95 - 01	ABS	102037	G3	FC67147	CRB	
	4x4	98 - 01	ABS, 7.625" - 8.50" Ring Gear, C & K Axle Code	102029	G3	FC67147	CRB	
C1500	RWD	81 - 94	Int.	KLM48548.LM48510	TRB	F563826	CRB	
			Ext.	KM12649.M12610	TRB			
	4x4	88 - 91	Heavy Duty	101971	G3	FC67148.5	CRB	
	4x4	95 - 98	ABS	101987	G3	713615820	TRB	
C2500	RWD	95 - 00	Int.	KLM48548.LM48510	TRB	K387AS.382A	TRB	
			Ext.	KM12649.M12610	TRB			
			Int.					
			Ext.		KLM104949.LM104911			TRB
C3500	RWD	95 - 00	Int.	KLM501349.LM501310	TRB	K387AS.382A	TRB	
			Ext.	K15103S.15243	TRB			
			Int.					
			Ext.		KLM104949.LM104911			TRB
Camaro	RWD	95 - 02	ABS	102062	G3	FC67147	CRB	
Captiva	FWD	08 - 13	ABS	102225	G3	102275	G3	
			ABS					
Cavalier	FWD	90 - 94		102607	G3	102136	G3	
			ABS				102068	G3
				102607	G3		102068	G3
		95 - 04	ABS					
Chevy	FWD	94 - 12	Kit de rueda - 31297	580400CA	G1	518772A	TRB	
			Int.				KLM11749.LM11710	TRB
			Ext.					
Colorado	RWD	04 - 08	ABS, Izquierda	102158	G3	F563826	CRB	
			ABS, Derecha	102159	G3			
	4x4	04 - 08	ABS, Izquierda	102160	G3	F563826	CRB	
			ABS, Derecha	102161	G3			
	RWD	09 - >	ABS, Susp. Z71	102168	G3	F563826	CRB	
			4x4	ABS, Susp. Z71	102169			G3

FAG

				 POSICIÓN DELANTERA		 POSICIÓN TRASERA	
---	---	---	---	---	--	---	---

CHEVROLET

Corsa	FWD	03 - 08		803775	G1		
						101291	G1
Cruze	FWD	10 - >	ABS	102307	G3		
			ABS			101877	G3
Cutlass	FWD	95 - 96	ABS	102031	G3		
			ABS			102069	G3
Equinox	FWD / 4x4	05 - 06	ABS	102034	G3		
			ABS			102101	G3
	FWD	07 - 09	ABS, 30 spline axle	102225	G3		
			ABS, 30 spline axle			102275	G3
Express Van	RWD	98 - 02	ABS, 6 Birlos	102601	G3		
						F563826	CRB
		03 - >	ABS, 8 Birlos	102004	G3		
			Int.			K387AS.382A	TRB
		Ext			KLM104949.LM104911	TRB	
HHR	RWD	06 - 09	ABS, 5 Birlos	102040	G3		
			ABS			102106	G3
Lumina	FWD	95 - 96	ABS	102059	G3		
			ABS			102134	G3
Luv	RWD	97 - 05	Int.	KLM48548.LM48510	TRB		
			Ext	KM12649.M12610	TRB		
Matiz	FWD	04 - >	Int.	KL68149.L68111	TRB		
			Ext	KL68149.L68111	TRB		
			Int.			30205A	TRB
			Ext			30204A	TRB
Metro		98 - 01		102550	G1		
			Int., Sin ABS			6205DDC3G81	DGBB
			Ext, Sin ABS			6204DDC3G81	DGBB
			ABS			102253	G2
Optra	FWD	06 - 10		579557	G1		
			ABS			102126	G3
P-30	RWD	95 - 03	Int.	KLM501349.LM501310	TRB		
			Ext	K15103S.15243	TRB		
			Int.			K387AS.382A	TRB
			Ext			KLM104949.LM104911	TRB
Prizm		98 - 02		805698	G1		
			Non-ABS			102091	G3
						102485	G2
S-10	RWD	91 - 93	Int.	KLM67048.LM67010	TRB		
			Ext	KLM12748.10	TRB		
						FC67147	CRB



				 POSICIÓN DELANTERA	 TIPO	 POSICIÓN TRASERA	 TIPO	
CHEVROLET								
S-10	RWD	95 - 03	Int.	KLM67048.LM67010	TRB			
			Ext.	KLM12748.10	TRB			
						F563826	CRB	
	4x4	98 - 99	ABS 4 ruedas, 1er. Diseño	102054	G3			
			ABS, 2do. Diseño	102029	G3			
2do. Diseño						FC67147	CRB	
Silverado 1500	4x4	01 - 03	ABS, 6 Birlos	101995	G3			
							F563826	CRB
	RWD	03 - 09	ABS, 6 Birlos	102601	G3			
							F563826	CRB
	4x4	10 - >	ABS, 6 birlos	102201	G3			
RWD	ABS, 6 birlos		102202	G3				
Silverado 2500	RWD	03 - 09	ABS, 6 Birlos	102601	G3			
			Int.			K387AS.382A	TRB	
			Ext.			KLM104949.LM104911	TRB	
	4x4	03 - 09	ABS, 8 Birlos	102019	G3			
			Int.			K387AS.382A	TRB	
			Ext.			KLM104949.LM104911	TRB	
	07 - 10	ABS, HD, 8 Birlos, Americana	102203	G3				
Silverado 3500	4x4	05 - 09	ABS	102020	G3			
			Int.			K387AS.382A	TRB	
			Ext.			KLM104949.LM104911	TRB	
	RWD	05 - 09	ABS	102203	G3			
			Int.			K387AS.382A	TRB	
			Ext.			KLM104949.LM104911	TRB	
RWD	10 - >	ABS, HD, 8 Birlos, doble rodada	102238	G3				
Sonic	FWD	12 - >		563644	G1			
						102623	G3	
Sonora	RWD	00 - 06	ABS, 6 Birlos	102601	G3			
						F563826	CRB	
Spark	FWD	11 - >		803647	G1			
						546467	G1	
Suburban	4x4	87 - 94		101971	G3			
						FC67148.5	CRB	
	4x4	95 - 99	ABS	101987	G3			
						FC68302	CRB	
	RWD	00 - 09	ABS, 6 Birlos	102601	G3			
					FC68302	CRB		



				FAG POSICIÓN DELANTERA		FAG POSICIÓN TRASERA	
		2012... 2013... 2014...			TIPO		TIPO

CHEVROLET

Suburban	4x4	05 - 09	ABS	102203	G3			
			Int.			K387AS.382A	TRB	
			Ext.			KLM104949.LM104911	TRB	
RWD	10 - >	10 - >	ABS, 6 birlos	102201	G3			
			ABS, 6 birlos	102202	G3			
Tahoe	4WD	95 - 00	ABS	101987	G3			
						F563826	CRB	
	4WD	07 - 13	07 - 13	ABS	102201	G3		
							F563826	CRB
	RWD	07 - 13	07 - 13	ABS	102202	G3		
						F563826	CRB	
4x4	00 - >	00 - >	ABS	101995	G3			
						F563826	CRB	
RWD	07 - >	07 - >	ABS, 6 Birlos	102601	G3			
						F563826	CRB	
Tigra	FWD	1999		580400CA	G1			
			Int.			518772A	TRB	
			Ext.			KLM11749.LM11710	TRB	
Tornado	FWD	04 - >		803775	G1			
						571598	G3	
Tracker	4x4	93 - 98		102444	G1			
						102562	DGGB	
RWD / 4x4	99 - 08	99 - 08	ABS	102035	G2			
						102424	DGGB	
TrailBlazer	RWD / 4x4	02 - 07	ABS	102033	G3			
						F563826	CRB	
Traverse	RWD / 4x4	09 - >	ABS	102226	G3			
			ABS			102226	G3	
Trax	FWD	12 - >		563644	G1			
						102623	G3	
Uplander	FWD	2005	ABS	102026	G3			
			ABS, 5 birlos			102134	G3	
			ABS	102026	G3			
	AWD	06 - 09	06 - 09	ABS	102026	G3		
				ABS			102026	G3
	FWD	06 - 09	06 - 09	ABS	102050	G3		
ABS						102125	G3	
AWD	06 - 09	06 - 09	ABS	102050	G3			
			ABS			102050	G3	
Venture	FWD	97 - 04	ABS	102026	G3			
			ABS			102134	G3	
Zafira	FWD	02 - 06		567163	G3			
						571598	G3	
			ABS, 5 Birlos	567163C	G3			
			ABS, 5 Birlos			571598.02	G3	

				 POSICIÓN DELANTERA	 TIPO	 POSICIÓN TRASERA	 TIPO
CHRYSLER							
Breeze	FWD	96 - 00		559407B	G3	102080	G2
Cirrus	FWD	96 - 00	ABS	559407B	G3	102075	G2
Grand Voyager	FWD	91 - 93	Rin 15"	102609	G3		
			ABS, Rin 15"			102082	G3
	FWD / 4x4	91 - 95	Rin 14"	102055	G3		
			ABS, Rin 14"			102081	G3
	FWD	96 - 02	Rin 14"	102027	G3		
			ABS, Rin 14"			102081	G3
LeBaron K		92 - 94	Int.	102055	G3	KJL26749F.10	TRB
			Ext			KLM12749.LM12710	TRB
New Yorker		92 - 93		102055	G3		
Pacifica	4x4	05 - 06	ABS	102619	G3		
			ABS			102115	G3
	FWD	07 - 08	ABS	102220	G3		
			ABS			102530	G3
Phantom		1989	Int.	102055	G3	KJL26749F.10	TRB
			Ext			KLM12749.LM12710	TRB
		90 - 94		102055	G3		
PT Cruiser	FWD	01 - 09		579102A	G1		
			ABS, Tambores			102085	G2
				579102A	G1		
			ABS, Discos			101758	G2
Shadow		89 - 94	Int.	102055	G3	KJL26749F.10	TRB
			Ext			KLM12749.LM12710	TRB
Spirit	FWD	90 - 94	Int.	102055	G3	KJL26749F.10	TRB
			Ext			KLM12749.LM12710	TRB
Town & Country	FWD	93 - 95	Rin 15"	102609	G3		
			ABS, Rin 15"			102082	G3
			Rin 14"	102055	G3		
			ABS, Rin 14"			102081	G3
		96 - 00	Rin 14"	102027	G3		
			ABS, Rin 14"			102081	G3
			Rin 15"	102028	G3		
			ABS, Rin 15"			102082	G3

FAG

				 POSICIÓN DELANTERA		 POSICIÓN TRASERA	
---	---	---	---	---	--	---	---

CHRYSLER









Town & Country	FWD	01 - 07		102028	G3			
			ABS, Tambores				101750	G3
				102028	G3			
			Tambores			102489	G3	
Voyager	FWD	91 - 95	Rin 15"	102609	G3			
			ABS, Rin 15"			102082	G3	
	FWD	96 - 00	Rin 14"	102027	G3			
			ABS, Rin 14"			102081	G3	
			Rin 15"	102028	G3			
			ABS, Rin 15"			102082	G3	
		01 - 08		102028	G3			
		ABS, Tambores			101750	G3		

DAEWOO

Lanus		99 - 02		803646	G1		
			Int.			518772A	TRB
			Ext			KLM11749.LM11710	TRB
Leganza		99 - 02		579557	G1		
			ABS			102313	G2
Nubira		99 - 02		803646	G1		
			Int.			518772A	TRB
			Ext			KLM11749.LM11710	TRB

DODGE

Avenger	FWD	95 - 00	ABS	102032	G3		
			ABS			102076	G3
		08 - >	ABS	102051	G3		
			ABS			102128	G3
Caliber	FWD	07 - >	ABS	101812	G1		
			ABS			102128	G3
Caravan	FWD	89 - 95	Rin 15"	102609	G3		
			Int.			KL68149.L68111	TRB
			Ext			KLM12749.LM12711	TRB
		91 - 95	Rin 14"	102055	G3		
			Int.			KL68149.L68111	TRB
			Ext			KLM12749.LM12711	TRB
		96 - 00	Rin 14"	102027	G3		
			ABS, Rin 14"			102081	G3
		96 - 07	Rin 15" y 16"	102028	G3		
			ABS			102082	G3
D150	FWD	81 - 92	Int.	KJL69349.JL69310	TRB		
			Ext	KLM12749.LM12711	TRB		
			Int.			KLM104949.LM104911	TRB
			Ext			KLM104949.LM104911	TRB

				 POSICIÓN DELANTERA	 TIPO	 POSICIÓN TRASERA	 TIPO
DODGE							
D250	FWD	86 - 93	Int.	KJL69349.JL69310	TRB		
			Ext.	KLM12749.LM12711	TRB		
			Int.			KLM104949.LM104911	TRB
			Ext.			KLM104949.LM104911	TRB
D350	FWD	83 - 89	Int.	KJL69349.JL69310	TRB		
			Ext.	KLM12749.LM12711	TRB		
			Int.			KLM104949.LM104911	TRB
			Ext.			KLM104949.LM104911	TRB
Durango	4x4	98 - 02		101975	G3		
						FC67148.5	CRB
	RWD	98 - 02		101993	G2		
						FC67148.5	CRB
	4x4	2003	ABS, Izquierda	101976	G3		
			ABS, Derecha	101977	G3		
						FC67148.5	CRB
	RWD	03 - 07	ABS	101994	G2		
						6410	CRB
	4x4 / RWD	04 - 05	ABS	102041	G3		
						6410	CRB
		06 - 09	ABS	102052	G3		
					6410	CRB	
12 - 13	ABS	102242	G3				
	ABS			102426	G1		
Grand Caravan		96 - 00		102027	G3		
			ABS			102082	G3
Journey	FWD	09 - >	ABS	559765.01	G3		
			ABS, Izquierda			568753L	G3
			ABS, Derecha			568753R	G3
Neon	FWD	95 - 99		102413	G1		
			ABS			102102	G2
		00 - 05		101751	G1		
			ABS			102085	G2
Nitro	RWD	07 - 12	ABS	102222	G3		
						FC67148.5	CRB
RAM 1500	4x4	94 - 99	Americano	101974	G3		
						FC67148.5	CRB
	RWD	95 - 99	Int.	KLM48548.LM48510	TRB		
			Ext.	KM12649.M12610	TRB		
						FC67148.5	CRB
	4x4	97 - 99	ABS, Izquierda, Americano	102000	G3		



				 POSICIÓN DELANTERA	 TIPO	 POSICIÓN TRASERA	 TIPO
--	--	--	--	------------------------	----------	----------------------	----------

DODGE

RAM 1500	4x4	97 - 99	ABS, Derecha, Americano	101986	G3			
			Excepto eje HD			FC67148.5	CRB	
		00 - 01			101996	G3		
			ABS, Americano	101997	G3		FC67148.5	CRB
		02 - 09			102011	G3		
							FC67148.5	CRB
		03 - 05	ABS	102012	G3			
					FC67148.5	CRB		
06 - 08	ABS	102152	G3					
					6410	CRB		
RAM 2500	4x4	95 - 99	Light Duty	101980	G3			
			Int.			102439	TRB	
			Ext			KLM104949.LM104911	TRB	
	4x4	00 - 02			102006	G3		
			Int.			102439	TRB	
			Ext			KLM104949.LM104911	TRB	
			Int.	KJL69349.JL69310	TRB			
			Ext	KLM12749.LM12711	TRB			
	RWD	02 - 09					FC67148.5	CRB
			ABS	102021	G3			
			Int.			102439	TRB	
		Ext			KLM104949.LM104911	TRB		
	4x4	02 - 05	ABS	102005	G3			
			Int.			102439	TRB	
			Ext			KLM104949.LM104911	TRB	
		06 - 09	ABS	102152	G3			
			Int.			102439	TRB	
Ext					KLM104949.LM104911	TRB		
09 - 13		ABS, 8 Birlos	102170	G3				
RWD		09 - 13	ABS, 8 Birlos	102171	G3			
RAM 3500	RWD	09 - 13	ABS, 8 Birlos	102170	G3			
			ABS, 8 Birlos	102171	G3			
RAM 4000		00 - 04	ABS, 8 Birlos	102587	G2			









				 POSICIÓN DELANTERA	 TIPO	 POSICIÓN TRASERA	 TIPO
DODGE							
Stratus	FWD	95 - 00	Sedan	559407B	G3		
			Convertible, Sedan			102080	G2
		95 - 06	Convertible	559407B	G3		
			Coupe	102032	G3		
			ABS, Coupe			102076	G3
		99 - 00	Convertible, Sedan	559407B	G3		
ABS, Convertible, Sedan				102075	G2		
FIAT							
500	FWD	09 - >	ABS			803191A	G2
Bravo	FWD	2009	ABS			803191A	G2
Idea	FWD	08 - 09	ABS			803191A	G2
Linea		2011	ABS			803191A	G2
Palio	FWD	04 - 12		713006510	G1		
						805267	G2
Punto	FWD	07 - 09	ABS			803191A	G2
Stilo	FWD	2007	ABS			803191A	G2
FORD							
Aerostar	RWD	91 - 95		101970	G3		
						FC67147	CRB
Ecosport	FWD	04 - >	ABS	801663AA	G1		
						801023AB	G1
Edge	FWD	07 - 10		101732	G1		
			ABS			102273	G3
	4x4			101732	G1		
			ABS			102274	G3
Escape	FWD	01 - 12		102416	G1		
		13 - >	ABS	561051	G1		805971
Escort	FWD	94 - 01		801136	G1		
			ABS			102084	G2
		94 - 01		801136	G1		
						102137	G2
Excursion	4x4	01 - 05	ABS, 8 Birlos	101984	G3		
			Int.			K387AS.382A	TRB
			Ext			KLM104949.LM104911	TRB
	RWD	97 - 00	Int.	KJL69349.JL69310	TRB		
			Ext	KLM12749.LM12710	TRB		
						FC68302	CRB
Expedition	RWD	00 - 02	ABS, Birlos 14 mm	101992	G3		
						FC68302	CRB
		03 - >	ABS	101998	G3		
			ABS			102245	G3



				 POSICIÓN DELANTERA	 TIPO	 POSICIÓN TRASERA	 TIPO
--	--	--	--	------------------------	----------	----------------------	----------

FORD

Expedition	4x4	03 - >	ABS	102183	G3				
			ABS			102245	G3		
Explorer	RWD	91 - 94	Int.	KLM67048.LM67010	TRB				
			Ext.	KLM11949.LM11910	TRB				
	4x4	95 - 00	ABS	102385	G3		FC67148.5	CRB	
						FC67148.5	CRB		
	RWD / 4x4	01 - 05	ABS	102001	G3		559431C	G1	
						559431C	G1		
			06 - >	ABS	102014	G3		559431C	G1
							559431C	G1	
F-150	RWD	80 - 96	Int.	KL68149.L68110	TRB				
			Ext.	KLM12749.LM12710	TRB		FC67148.5	CRB	
	4x4	97 - 00	ABS, Americano	101978	G3		FC68302	CRB	
			Americano				FC67148.5	CRB	
			Americano	101983	G3		FC67148.5	CRB	
			Americano				FC67148.5	CRB	
	RWD	98 - 04	Int.	KJL69349.JL69310	TRB				
			Ext.	KLM12749.LM12710	TRB		FC68302	CRB	
	4x4	00 - 04	ABS, 5 Birlos, Americano	101990	G3		FC67148.5	CRB	
			Americano				FC67148.5	CRB	
		05 - >	ABS, 6 Birlos	102015	G3		FC68302	CRB	
			ABS, 7 Birlos	102016	G3		FC68302	CRB	
F-250	RWD	92 - 99	Int.	KLM102949.LM102910	TRB				
			Ext.	K15101.15245	TRB				
			Int.			K387AS.382A	TRB		
			Ext.			KLM104949.LM104911	TRB		
	RWD	01 - 04	ABS, 8 Birlos, Super Duty	102151	G3		KLM104949.LM104911	TRB	
						KLM104949.LM104911	TRB		
	4x4	98 - 04	ABS, 8 Birlos	101984	G3		K387AS.382A	TRB	
			Int.			K387AS.382A	TRB		
			Ext.			KLM104949.LM104911	TRB		
		04 - >	ABS, 6 Birlos	102015	G3		K387AS.382A	TRB	
			Int.			K387AS.382A	TRB		
			Ext.			KLM104949.LM104911	TRB		



				 POSICIÓN DELANTERA	 TIPO	 POSICIÓN TRASERA	 TIPO
FORD							
F-250	4x4	04 - >	ABS, 7 Birlos	102016	G3		
			Int.			K387AS.382A	TRB
			Ext			KLM104949.LM104911	TRB
		05 - >	ABS, 8 Birlos M14X1.5, Super Duty	102017	G3		
			Int.			K387AS.382A	TRB
			Ext			KLM104949.LM104911	TRB
			ABS, 8 Birlos M14X2, Super Duty	102446	G3		
			Int.			K387AS.382A	TRB
			Ext			KLM104949.LM104911	TRB
F-350	RWD	86 - 97	Int.	KLM102949.LM102910	TRB		
			Ext	K15101.15245	TRB		
			Int.			K387A.382A	TRB
			Ext			KLM104949.LM104911	TRB
		01 - 04	ABS, 8 Birlos, Super Duty	102151	G3		
	4x4	98 - 04		101985	G3		
			Int.			K387A.382A	TRB
			Ext			KLM104949.LM104911	TRB
			ABS, 8 Birlos M14X2, Super Duty	102446	G3		
		05 - >	Int.			K387A.382A	TRB
			Ext			KLM104949.LM104911	TRB
F-450	RWD	01 - 04	ABS, 8 Birlos, Super Duty	102151	G3		
	4x4	00 - 03	ABS, 8 Birlos	101984	G3		
			Int.			K387A.382A	TRB
			Ext			KLM104949.LM104911	TRB
		03 - 04	ABS	102003	G3		
			Int.			K387A.382A	TRB
			Ext			KLM104949.LM104911	TRB
	RWD	04 - 10	ABS, 10 Birlos, Super Duty	102163	G3		
			Int.			K387A.382A	TRB
			Ext			KLM104949.LM104911	TRB
	4X4	05 - >	ABS, 10 Birlos	102447	G3		
			Int.			K387A.382A	TRB
Ext					KLM104949.LM104911	TRB	



				 POSICIÓN DELANTERA		 POSICIÓN TRASERA	
		2012... 2013... 2014...			TIPO		TIPO

FORD

F-550	4x4	03 - 04	ABS	102003	G3			
		04 - >	ABS, 10 Birlos	102447	G3			
	RWD		ABS, 10 Birlos, Super Duty	102163	G3			
Fiesta	FWD	98 - 05		803646	G1			
			Int., KIT-WBK0005			572428	TRB	
		Ext			572428	TRB		
		06 - 10		803646	G1		801023AB	G1
Focus	FWD	00 - 06	ABS	801663AA	G1		801023AB	G1
						801023AB	G1	
				803646	G1		801023AB	G1
		07 - 11	ABS, Europeo			101830	G3	
		12 - >	ABS	561051	G1			
Freestar	FWD	04 - 07	ABS, Izquierda	102048	G3			
			ABS, Derecha	102049	G3			
			ABS, Izquierda			102269	G3	
			ABS, Derecha			102523	G3	
Fusion	FWD	07 - 09		562079	G1			
			ABS			102109	G2	
Ghia	FWD	91 - 94		713002710	G1			
			Int.			518772A	TRB	
			Ext			KLM12749.LM12710	TRB	
Ikon	FWD	01 - 07		803646	G1			
			Int., KIT-WBK0005			572428	TRB	
			Ext			572428	TRB	
		11 - >		803646	G1		801023AB	G1
Ka	FWD	01 - 08		803646	G1			
			Int., KIT-WBK0005			572428	TRB	
			Ext			572428	TRB	
Ranger	RWD	90 - 94	Int.	KLM67048.LM67010	TRB			
			Ext	KLM11949.LM11910	TRB		FC67147	CRB
		95 - >	Int.	KLM48548.LM48510	TRB			
			Ext	KLM11949.LM11910	TRB		FC67147	CRB
	4x4	98 - 00	Americano	101988	G3			
			Americano			FC67147	CRB	



				 POSICIÓN DELANTERA	 TIPO	 POSICIÓN TRASERA	 TIPO
FORD							
Ranger	RWD	98 - 00	Int.	KLM48548.LM48510	TRB		
			Ext.	KLM11949.LM11910	TRB		
						FC67147	CRB
	4x4	01 - 02	ABS, Americano	101989	G3		
			Americano			FC67147	CRB
			ABS, Americano	101982	G3		
	00 - 04	4WD, 2-Wheel ABS	102173	G3			
Topaz	FWD	85 - 94		713002710	G1		
			Int.			518772A	TRB
			Ext.			KLM12749.LM12710	TRB
Windstar	FWD	95 - 98		579102A	G1		
			Int.			KLM67048.LM67010	TRB
			Ext.			KLM12749.LM12710	TRB
GEO							
Metro		89 - 97		102550	G1		
			Int.			6205DDC3G81	DGBB
			Ext.			6204DDC3G81	DGBB
		95 - 97	ABS	102550	G1		
						102253	G2
Prizm		89 - 92		805698	G1		
						101079	G1
		93 - 95			102485	G2	
		94 - 97	Non-ABS		102091	G3	
		96 - 97				102485	G2
GMC							
Acadia	FWD / 4x4	07 - >	ABS	102226	G3		
			ABS			102226	G3
Canyon		07 - 12	ABS, Izquierda	102158	G3		
			ABS, Derecha	102159	G3		
						F563826	CRB
Sierra	4x4	07 - >	ABS, 6 birlos	102201	G3		
					F563826	CRB	
	RWD		ABS, 6 birlos	102202	G3		
	4x4	07 - 10	ABS, HD, 8 Birlos, Americana	102203	G3		
Yukon	4x4	07 - >	ABS, 6 birlos	102201	G3		
					F563826	CRB	
	RWD		ABS, 6 birlos	102202	G3		
HONDA							
Accord	FWD	96 - 97		101053	G2		
			ABS, 4 Birlos - 41 mm			102094	G2
				102414	G1		
			ABS, 4 Birlos - 59 mm			102089	G2



				FAG POSICIÓN DELANTERA		FAG POSICIÓN TRASERA	
		2012... 2013... 2014...			TIPO		TIPO

HONDA

Accord	FWD	03 - 07	ABS	101799	G1				
			ABS			102093	G2		
		08 - >	ABS	101958	G1				
			ABS			101888	G3		
City	FWD	10 - >	ABS	101776	G1				
			ABS			102127	G2		
Civic	FWD	85 - 00	Americano				102138	G2	
			ABS				102129	G2	
		92 - 00	CX, Non-ABS	805697	G1				
			Non-ABS, Rear Disc Brakes				102129	G2	
			4-Wheel ABS, Rear Disc Brakes				102135	G2	
			4-Wheel ABS, Rear Drum Brakes				102148	G2	
		93 - 97	Civic del Sol Non-ABS	805697	G1				
			ABS, Rear Disc Brakes				102129	G2	
			Rear Drum Brakes				102138	G2	
			4-Wheel ABS, Rear Disc Brakes				102135	G2	
			Civic del Sol 4-Wheel ABS	101350	G1				
			ABS, Rear Disc Brakes				102129	G2	
			Rear Drum Brakes				102138	G2	
		97 - 00	4-Wheel ABS, Rear Disc Brakes				102135	G2	
				101350	G1				
		01 - 05	ABS				102135	G2	
				101350	G1				
			DX				102086	G2	
			ABS, EX				102087	G2	
Si, Hatchback	102414		G1						
06 - >	ABS, Si, Hatchback				101770	G2			
	ABS	101801	G1						
	ABS, EX, Si				102107	G3			
Crosstour	FWD	12 - 13	ABS	101958	G1				
			ABS			102331	G3		
CR-V		97 - 01		102414	G1				
			Izquierda			101773	G2		
			Derecha			101774	G2		
	FWD / 4x4	02 - 06	ABS	101641	G1				
			ABS			101776	G1		
	4x4	07 - 11	ABS	101819	G1				
ABS					102130	G3			

				 POSICIÓN DELANTERA	 TIPO	 POSICIÓN TRASERA	 TIPO	
HONDA								
CR-V	FWD	07 - 11	ABS	101819	G1			
			ABS			102331	G3	
	4x4	12 - >	ABS	101819	G1		102377	G3
			ABS	101819	G1		102381	G3
			ABS			102381	G3	
CRX		88-91		101059	G1		102138	G2
FIT	FWD	06 - 08	ABS	101883	G1			
			ABS			102127	G2	
		09 - 13		101881	G1			
			ABS			102127	G2	
		13 - 14	ABS, EV, Electric Vehicle	101799	G1			
			EV, Electric Vehicle			102377	G3	
09 - >	ABS, Mex	101776	G1					
	ABS, Mex			101798	G2			
Odyssey		00 - 02		102415	G1			
			ABS			102092	G2	
		03 - 10	ABS	101767	G1			
			ABS			102524	G3	
		11 - 13	ABS	102310	G3			
ABS				102374	G3			
Passport		94 - 02				102581	CRB	
Pilot	FWD / 4x4	03 - 04	ABS	102552	G1			
						102414	G1	
		05- 08		102418	G1		102414	G1
	AWD	09 - >	ABS	102221	G3			
			ABS			102533	G3	
FWD		ABS			102358	G3		
Ridgeline	4x4	07 - >		102559	G1			
						102574	G1	
HYUNDAI								
Accent	FWD	95 - 96	Int.	38KW01CG	TRB			
			Ext.	38KW01CG	TRB			
			ABS			102328	G2	
		97 - 99	Int.	38KW01CG	TRB			
			Ext.	38KW01CG	TRB			
			ABS			102314	G2	
		00 - 06		805841B	G1			
Non-ABS				102616	G2			
		Sedan, 4-Wheel ABS			102142	G2		



				FAG POSICIÓN DELANTERA		FAG POSICIÓN TRASERA	
		2012... 2013... 2014...			TIPO		TIPO

HYUNDAI

Accent	FWD	06 - 11		805841B	G1				
			Sedan, 4-Wheel ABS				101670	G3	
			Sedan, Non-ABS				101669	G3	
Atos	FWD	01 - 04	Int.	38KW01CG	TRB				
			Ext	38KW01CG	TRB				
			Int.			KL44649.L44610	TRB		
			Ext			KLM11749.LM11710	TRB		
		05 - 12		805841B	G1			102616	G2
Elantra		96 - 00		805841B	G1				
			ABS				102314	G2	
		01 - 06		584183	G1				
			Non-ABS				102251	G2	
		4-Wheel ABS					102252	G2	
			07 - 13		806181A	G1			
ABS					101785	G3			
H100	RWD	03 - 10	Int.	KLM48548.LM48510	TRB				
			Ext	KM12649.M12610	TRB				
							713615820	TRB	
	FWD	10 - >				DT408044THL1DBG34.S	G1		
i10	FWD	12 - >		805841B	G1				
			ABS				101670	G3	
Santa Fe	AWD	01 - 06		579102A	G1				
						806187.01	G1		
	4-Wheel ABS				101790	G2			
	Non-ABS				102319	G2			
	FWD	07 - 13		101890	G3		101890	G3	
			ABS			101943	G3		
Sonata		89 - 94		101349	G1				
			Int.			KLM67048.LM67010	TRB		
			Ext			KLM11949.LM11910	TRB		
Tiburon		97 - 01		805841B	G1				
			ABS			102314	G2		
		03 - 08	L4, 2.0L	584183	G1				
			Non-ABS			102320	G2		
			4-Wheel ABS			101891	G2		
Tucson	4WD	05 - 13		806187.01	G1				
	FWD	05 - 09				579102A	G1		
			ABS			101679	G2		
		10 - 13			101901	G3			
Veloster		12 - 13		806181A	G1				
			ABS			101785	G3		

				 POSICIÓN DELANTERA	 TIPO	 POSICIÓN TRASERA	 TIPO	
HYUNDAI								
Veracruz	AWD	07 - 12		101890	G3			
	FWD		ABS				101890	G3
						101943	G3	
ISUZU								
Amigo		89 - 00	Int.	32009XA	TRB			
			Ext.	32008XA	TRB			
		89 - 93	L4, 2.3L				30208A	TRB
		89 - 94	L4, 2.6L				102569	DGBB
		98 - 00				102581	CRB	
Hombre	4WD	98 - 00	ABS	102029	G3			
			Axle Code C, 7.625" Ring Gear				FC67147	CRB
			8.50" Ring Gear				FC67148.5	CRB
I-Mark		85 - 89	Standard Suspension	803647	G1			
			lotus suspension	102403	G1			
Pickup		88 - 95	L4, 2.6L			102569	DGBB	
		90 - 95	7.625" Ring Gear			FC67147	CRB	
Rodeo		91 - 97	7.625" Ring Gear			FC67147	CRB	
			Spicer 44			102581	CRB	
Trooper		87 - 02				102569	DGBB	
JEEP								
Comanche	4x4	86 - 89	Americano	102024	G3			
			Americano			713615820	TRB	
Commander	RWD / 4x4	06 - 10	ABS	102292	G3			
			ABS			102123	G3	
Compass	FWD	07 - >	ABS	101812	G1			
			ABS			102128	G3	
	4x4		ABS	101812	G1			
			ABS			102531	G3	
Cherokee	4x4	84 - 89	Americano	102024	G3			
			Americano			FC67147	CRB	
	RWD / 4x4	94 - 01	ABS	559347	G3			
			Spicer 35 & 44 Axles			FC67147	CRB	
			Chrysler Axle, 8.25" Ring Gear			FC67148.5	CRB	
Grand Cherokee	RWD / 4x4	93 - 98	ABS	559347	G3			
			Spicer 35 axle			FC67147	CRB	
		99 - 04		559335	G3			
			ABS			102123	G3	
		05 - 10	ABS	102292	G3			
			ABS			102123	G3	
11 - 13	ABS	102242	G3					
	ABS			102426	G1			











				 POSICIÓN DELANTERA		 POSICIÓN TRASERA	
		2012... 2013... 2014...	i		TIPO		TIPO

JEEP

Liberty	RWD / 4x4	02 - 08	ABS, Izquierda	559455ER	G3			
			ABS, Derecha	559455EL	G3			
		09 - 12					FC67148.5	CRB
			ABS	102222	G3		6410	CRB
Patriot	FWD	07 - >	ABS	101812	G1			
	4x4		ABS			102128	G3	
			ABS	101812	G1			
			ABS			102531	G3	
Wrangler	4x4	93 - 99	ABS	559347	G3			
						FC67147	CRB	
		00 - 06			559450	G3		
						FC67147	CRB	
	FWD / 4x4	07 - >	ABS	102223	G3			
						6410	CRB	

KIA

Carens		07 - 12		806187.01	G1			
		07 - 09	ABS			101903	G3	
		10 - 12				101901	G3	
Carnival		06 - 12		805648C	G3			
						806082	G2	
Forte		10 - 13		806181A	G1			
	ABS				102365	G3		
Forte5		2012		806181A	G1			
			ABS			102365	G3	
Rio / Rio5		06 - 11		805841B	G1			
			4-Wheel ABS			101670	G3	
			Non-ABS			101669	G3	
Rio		12 - >		575121	G1			
						101962	G3	
Picanto		11 - >		572772	G1			
						713626780	G3	
Sorento		03 - 09		579102A	G1			
		03 - 05				102574	G1	
		06 - 09				DT408044THL1DBG34.S	G1	
Soul		10 - 12		806181A	G1			
			ABS			101902	G3	
Spectra		01 - 04	Hatchback	801136	G1			
			Rear Drum Brakes			101113	G2	
		02 - 05	Sedan	562079	G1			
			EX	584183	G1			
		04 - 09	EX, Non-ABS			102251	G2	
			EX, 4-Wheel ABS			102252	G2	

				 POSICIÓN DELANTERA	 TIPO	 POSICIÓN TRASERA	 TIPO	
KIA								
Sportage	FWD	05 - 13		806187.01	G1			
		05 - 10	ABS			101679	G2	
		11 - 13				101901	G3	
LINCOLN								
Aviator	RWD / 4x4	03 - 05	ABS	102001	G3			
Navigator	4x4		ABS, Birlos 14 mm	101992	G3			
						FC68302	CRB	
	RWD	02 - >	ABS	101998	G3			
			ABS			102245	G3	
			ABS	102183	G3			
4x4		ABS			102245	G3		
MAZDA								
323	FWD	90 - 95		801136	G1			
B2200		82 - 84		30206A	TRB			
						30208A	TRB	
B2600	RWD	87 - 93		30205A	TRB			
B3000		98 - 00	4WD, 2-Wheel ABS	101988	G3			
		01 - 02	4WD, 4-Wheel ABS	101982	G3			
		98 - 02	7.50" Ring Gear				FC67147	CRB
			8.80" Ring Gear				FC67148.5	CRB
B4000		98 - 00	4WD, 2-Wheel ABS	101988	G3			
		00 - 02	4WD, 4-Wheel ABS, From 06/22/00	101982	G3			
		98 - 09	7.50" Ring Gear				FC67147	CRB
			8.80" Ring Gear				FC67148.5	CRB
CX-7	FWD	07 - 12		101732	G1			
			ABS			102132	G3	
	4x4			101732	G1			
CX-9	FWD	07 - >		101732	G1			
			ABS			102367	G3	
	4x4	07 - 10		101732	G1		102368	G3
MAZDA2	FWD	12 - >	ABS	801663AA	G1			
MAZDA3	FWD	06 - >	ABS	101947	G1			
			ABS			101830	G3	
MAZDA5	FWD	06 - 10	ABS	101947	G1			
			ABS			101830	G3	
MAZDA6	FWD	06 - 08		562079	G1			
			ABS			102109	G2	

FAG







				 POSICIÓN DELANTERA	 TIPO	 POSICIÓN TRASERA	 TIPO
---	---	---	---	---	--	---	---

MAZDA

MAZDA6	FWD	09 - >	ABS L4, 2.5L ABS	102421	G1	102356	G3	
MPV		89 - 06	4WD	562079	G1			
			RWD	ABS	102448	G2		
		89 - 95					6307.2RSR	DGBB
		96 - 98					102572	G1
Protege		90 - 03	4WD	801136	G1			
			FWD				102137	G2
		95 - 99	ABS				102084	G2
		00 - 03	ABS				102448	G2
Tribute		01 - 11		102416	G1			
							805971	G1

MERCEDES BENZ

190D		84 - 89				547103E	G1	
190E		84 - 93				547103E	G1	
260E		87 - 89				547103E	G1	
300CE		88 - 93				547103E	G1	
300D		87 - 93				547103E	G1	
300E		86 - 93				547103E	G1	
300SE		88 - 93				547103E	G1	
300SEL		88 - 91				547103E	G1	
300SL		90 - 93				547103E	G1	
A160	FWD	00 - 05		803918	G1			
							803837	G1
A190	FWD	01 - 05		803918	G1			
							803837	G1
C220		94 - 96				547103E	G1	
C230		97 - 07				547103E	G1	
C240		01 - 05				547103E	G1	
C280		94 - 07				547103E	G1	
C320		01 - 05				547103E	G1	
C350		06 - 07	4Matic	547103E	G1			
							547103E	G1
CL500		98 - 06						
Sprinter 315	RWD	07 - >		KLM501349.LM501310	TRB			
				33205	TRB			
							581408A	G1
Sprinter 316	RWD	04 - 06		KLM501349.LM501310	TRB			
				33205	TRB			
							581408A	G1
Sprinter 415	RWD	07 - >	ABS, 5 Barrenos	713668010	G2			
							32011X.XL	TRB
							32210A	TRB

				 POSICIÓN DELANTERA	 TIPO	 POSICIÓN TRASERA	 TIPO
MERCEDES BENZ							
Sprinter 415	RWD	07 - >	ABS, 6 Barrenos	713668020	G2		
						32011X.XL	TRB
						32210A	TRB
Sprinter 416	RWD	04 - 06		KLM501349.LM501310	TRB		
				33205	TRB		
						32011X.XL	TRB
						32210A	TRB
Sprinter 515	RWD	08 - >		KLM501349.LM501310	TRB		
				33205	TRB		
						32011X.XL	TRB
						32210A	TRB
Viano	RWD	13 - >	ABS	713668050	G2		
			ABS			805190	G1
Vito 115 CDI	RWD	09 - >	ABS	713668050	G2		
			ABS			805190	G1
MINI							
Cooper	FWD	02 - 09	ABS, Mini R50 (M12 stud)	101622	G3		
			ABS, Mini R50 (M12 stud)			101621	G3
		07 - >	ABS, Mini R56 (M14 stud)	101741	G3		
			ABS, Mini R56 (M14 stud)			101742	G3
MITSUBISHI							
Colt		85 - 92	Vista, AWD	101349	G1		
			Int.			102567	DGBB
		85 - 91	Ext.			102568	DGBB
			92 - 92			101811	G1
		93 - 94	Base, FWD	101089	G1		
			Base, Non-ABS			101088	G2
Base, 4-Wheel ABS				102529	G2		
Eclipse	AWD	91 - 94				102567	DGBB
						102568	DGBB
	AWD	03 - 05		102032	G3		
			ABS			102076	G3
		06 - 09		102043	G3		
			ABS			102514	G3
Endeavor	FWD	04 - 11		102043	G3		
			ABS			102116	G3
Expo	FWD	92 - 95		101349	G1		
			ABS			102147	G2
Galant	FWD	2003		102032	G3		
			ABS			102076	G3

FAG









				 POSICIÓN DELANTERA	 TIPO	 POSICIÓN TRASERA	 TIPO
---	---	---	---	---	--	---	---

MITSUBISHI

Galant	FWD	04 - 09		102043	G3		
			ABS			102514	G3
Grandis	FWD	07 - 09		102140	G2		
						101887	G2
L200	RWD	08 - 12		KLM102949.LM102910	TRB		
				KLM102949.LM102910	TRB		
	4x4		TDI	101929	G2		
						DT408044THL1DBG34.S	G1
Lancer	FWD	02 - 06	LS	101809	G1		
			ABS, LS			102516	G2
		02 - 07	ES	101730	G1		
			ABS, ES			102110	G2
		04 - 07		102030	G3		
			ABS, ES, Evolution Turbocargado			102110	G2
		08 - 11	ABS, Evolution	101886	G3		
			ABS			101813	G3
ABS, DE, ES, GTS	101812		G1				
		DE, ES, GTS			101954	G3	
Mirage		93 - 99		101089	G1		
		00 - 02		101730	G1		
		93 - 02	Non-ABS			101088	G2
		93 - 96	4-Wheel ABS			102529	G2
		97 - 99	4-Wheel ABS			102495	G2
Montero	4x4	03 - 08		102013	G3		
Outlander	FWD	04 - 06		101809	G1		
			ABS			101810	G2
		07 - 09	ABS	101812	G1		
ABS				102128	G3		
Raider		06 - 09	ABS	102047	G3		
			2-Wheel ABS	102046	G3		

NISSAN

200SX		95 - 98		574795A	G1		
						102105	G2
300SX	RWD	91 - 96		101024	G1		
Almera	FWD	01 - 05		101730	G1		
			ABS			102124	G2
Altima	FWD	96 - 01		101032	G1		
			4 Birlos			102083	G2
		02 - 06		101788	G1		
			ABS, 5 Birlos			102095	G3

				 POSICIÓN DELANTERA	 TIPO	 POSICIÓN TRASERA	 TIPO	
NISSAN								
Altima	FWD	07 - >	ABS, 32 estrias, V6, 3.5L	102296	G3			
			ABS, L4, 2.5L	102295	G3			
			ABS			102345	G3	
Aprio	FWD	08 - 09		579794DA	G1			
						546467	G1	
Armada	4x4	04 - 11	ABS	102009	G3			
			ABS			102067	G3	
D21	RWD	88 - 91	Int.	KLM48548.LM48510	TRB			
			Ext.	KM12649.M12610	TRB			
						102393	TRB	
		92 - 07	Int.	KLM48548.LM48510	TRB			
			Ext.	KM12649.M12610	TRB		713615810	TRB
Datsun	RWD	80 - 84	Int.	KL44649.L44610	TRB			
			Ext.	KLM11749.LM11710	TRB			
Frontier	RWD	01 - 04		KLM48548.LM48510	TRB			
				KM12649.M12610	TRB			
			L4			101835	G1	
	RWD / 4x4		Int.	KLM603049.LM603011	TRB			
			Ext.	KLM300849.LM300811	TRB			
			V6			101024	G1	
	RWD	05 - 10	ABS	102007	G3		713615820	TRB
						713615820	TRB	
4x4			ABS	102008	G3		713615820	TRB
Juke	FWD	12 - >	ABS	102748	G3			
			ABS			101864	G3	
Leaf	FWD	12 - >	ABS	102748	G3			
Lucino	FWD	96 - 00		574795A	G1			
						102105	G2	
March	FWD	12 - >		579794DA	G1			
						580578	G1	
			ABS	102599	G1			
						580578	G1	
Maxima	FWD	91 - 99		101032	G1			
						101789	G2	
		00 - 03		101788	G1			
						101789	G2	
		04 - 08		101788	G1			
			ABS			102520	G3	
09 - 12	ABS, 32 estrias	102296	G3					
	ABS			102345	G3			



				FAG POSICIÓN DELANTERA		FAG POSICIÓN TRASERA	
		2012... 2013... 2014...			TIPO		TIPO

NISSAN

Micra	FWD	05 - 07	ABS	102599	G1		
						546467	G1
Murano	4x4	04 - 08	ABS, 29 estrias	102302	G3		
			ABS, 29 estrias			102336	G3
	FWD	04 - 08	ABS, 29 estrias	102302	G3		
			ABS			102363	G3
	4x4	09 - >	ABS, Izquierda, 32 estrias	102299	G3		
			ABS, Derecha, 32 estrias	102300	G3		
			ABS			102355	G3
	FWD		ABS, Izquierda, 32 estrias	102299	G3		
			ABS, Derecha, 32 estrias	102300	G3		
ABS					102354	G3	
Note	FWD	13 - >	ABS	102599	G1		
						580578	G1
NP300	RWD	08 - >	Int.	KLM48548.LM48510	TRB		
			Ext.	KM12649.M12610	TRB		
						713615810	TRB
NV2500	RWD	13 - >	ABS	102312	G3		
NV350	RWD	13 - >		102752	G2		
NX		91 - 93		574795A	G1		
						102105	G2
Pathfinder	RWD / 4x4	97 - 04	Int.	KLM603049.LM603011	TRB		
			Ext.	KLM300849.LM300811	TRB		
						101836	G1
	RWD	05 - 12	ABS	102007	G3		
						102066	G3
	4x4	05 - 12	ABS	102008	G3		
					102066	G3	
Platina	FWD	02 - 10		579794DA	G1		
						546467	G1
Quest	FWD	97 - 02		102412	G1		
			ABS			102099	G2
		04 - 09	ABS, 29 estrias	102302	G3		
			ABS			102108	G3
		11 - 13	ABS, Izquierda	102299	G3		
			ABS, Derecha	102300	G3		
			ABS			102354	G3
Rogue	FWD	08 - >	ABS	101860	G3		
			ABS			101864	G3
	4x4		ABS	101860	G3		
			ABS			101867	G3

				 POSICIÓN DELANTERA	 TIPO	 POSICIÓN TRASERA	 TIPO	
NISSAN								
Samurai / Patrol	FWD	85 - 87	Int.	KLM29749.LM29710	TRB			
			Ext.	KLM29749.LM29710	TRB			
			Int.			518772A	TRB	
			Ext.			KLM11949.LM11910	TRB	
Sentra	FWD	96 - 00		574795A	G1			
						102105	G2	
		01 - 06		101730	G1			
			ABS			102124	G2	
			07 - 12	ABS, 5 Birlos, SE-R	101860	G3		
				ABS, 5 Birlos, SE-R			102342	G3
				ABS, 4 Birlos	102297	G3		
ABS, 4 Birlos			102343	G3				
Stanza		90 - 92		101032	G1			
						102083	G2	
Tiida	FWD	07 - >	ABS, Versa USA	102065	G3			
			ABS, Versa USA			102133	G3	
Titan	4x4	04 - 09	ABS	102009	G3			
						713615820	TRB	
Tsubame	FWD	93 - 03		574795A	G1			
						102105	G2	
Tsuru I / Sentra B11	FWD	84 - 87	Int.	KLM29749.LM29710	TRB			
			Ext.	KLM29749.LM29710	TRB			
			Int.			518772A	TRB	
			Ext.			KLM11949.LM11910	TRB	
Tsuru III / Sentra B13	FWD	92 - >		574795A	G1			
						102105	G2	
Urvan	RWD	00 - 01		102602	G2			
			Int.			30208A	TRB	
		Ext.			30208A	TRB		
		02 - >		102602	G2			
				101836	G1			
Vanette	RWD	87 - 94	Int.	KLM67048.LM67010	TRB			
			Ext.	KLM11949.LM11910	TRB			
						102393	TRB	
Versa	FWD	12 - >		579794DA	G1			
						580578	G1	
			ABS	102599	G1			
						580578	G1	
X-Terra	RWD	00 - 04	Int.	KLM603049.LM603011	TRB			
			Ext.	KLM300849.LM300811	TRB			
			L4			101835	G1	
	RWD / 4x4		Int.	KLM603049.LM603011	TRB			
			Ext.	KLM300849.LM300811	TRB			
			V6			101024	G1	



				 POSICIÓN DELANTERA	 TIPO	 POSICIÓN TRASERA	 TIPO
--	--	--	--	------------------------	----------	----------------------	----------

NISSAN









X-Terra	RWD	05 - 07	ABS	102007	G3		
	4x4		ABS	102008	G3	713615820	TRB
X-Trail	FWD	02 - 07		101788	G1		
	4x4	05 - 07		101788	G1		
						101826	G1
		08 - >	ABS	101860	G3		
			ABS			101867	G3

PEUGEOT









206	FWD	00 - 09		561166	G1			
						546467	G1	
		01 - 09	ABS	805949	G1		546467	G1
			ABS	805949	G1		101191	G2
207	FWD	07 - 11	ABS	805949	G1		571387	G1
			ABS	101154	G1		571387	G1
		12 - >					571387	G1
306	FWD	97 - 02		805949	G1		546467	G1
307	FWD	03 - 09	Aplica solo para Disco-Maza (Hub) Integral				580468	G1
405	FWD	97 - 99	ABS	805949	G1			
406	FWD	00 - 04	ABS	805949	G1			
Partner	FWD	03 - 13	ABS	805949	G1			
						565747	G2	









RENAULT

Clio	FWD	02 - 09		579794DA	G1		
						546467	G1
Kangoo	FWD	04 - >		579794DA	G1		
			ABS			101150	G2
Koleos	4x4	09 - >	ABS	101860	G3		
			ABS			101864	G3
Laguna	FWD	03 - 06		579794DA	G1		
						546467	G1
Megane	FWD	01 - 03		579794DA	G1		
						546467	G1
		04 - 09	ABS	102599	G1		582525
Sandero	FWD	10 - >	ABS	102599	G1		
						582525	G1

				 POSICIÓN DELANTERA	 TIPO	 POSICIÓN TRASERA	 TIPO
RENAULT							
Scala	FWD	11 - >	ABS	102599	G1	582525	G1
Scenic	FWD	01 - 04		579794DA	G1	580578	G1
		05 - 09	ABS	101311	G1	580578	G1
Trafic	FWD	07 - >	ABS	101632	G1	580541	G1
SUZUKI							
Aerio	FWD	02 - 07		563420	G1		
		02 - 05	Non-ABS			101827	G2
	FWD	03 - 07	4-Wheel ABS			102364	G2
Esteem		95 - 02		102400	G1		
			Non-ABS			101827	G2
Grand Vitara	4x4	99 - 00		102444	G1		
		01 - 05	ABS	102035	G2		
		99 - 05			102424		DGBB
		06 - >	ABS	101851	G3		
ABS				101851	G3		
Samurai	4WD	85 - 95		102442	TRB		
						102561	DGBB
Sidekick		89 - 98		102444	G1		
						102562	DGBB
Swift		89 - 94	GLX	102550	G1		
			Int.			6205DDC3G81	DGBB
			Ext.			6204DDC3G81	DGBB
		89 - 01	GTI	102400	G1		
		89 - 94	GTI			102141	G2
		95 - 01	4-Wheel ABS			102253	G2
	FWD	07 - >		563420	G1		
						575403.E76	G1
SX4	FWD	08 - >		101817	G1		
			ABS			101827	G2
X-90		96 - 98		102444	G1		
						102562	DGBB
XL-7	FWD	07 - 09	ABS	102225	G3		
			ABS			102275	G3
TOYOTA							
4Runner	RWD	03 - 09	ABS	101876	G2		
			ABS, Izquierda			101872	G2
			ABS, Derecha			101873	G2
Avanza	RWD	07 - 11		102643	G1		
						101918	G1



				 POSICIÓN DELANTERA	 TIPO	 POSICIÓN TRASERA	 TIPO	
TOYOTA								
Camry	FWD	02 - 11	ABS, Izquierda	101732	G1			
			ABS, Derecha			102096	G3	
		12 - >	ABS, Izquierda	101732	G1		102097	G3
			ABS, Derecha			102376	G3	
Celica		86 - 99		574795A	G1			
		86 - 93				102543	G1	
		94 - 99				102485	G2	
		00 - 05	Non-ABS	101703	G1		102504	G3
4-Wheel ABS					102503	G3		
Corolla		88 - 02	DLX, FWD	805698	G1			
		93- 02	Non-ABS			102091	G3	
		93 - 95				102485	G2	
		96 - 02				102485	G2	
Corolla	FWD	03 - >	ABS	101703	G1			
						102614	G3	
Echo		00 - 05		102631	G1			
			4-Wheel ABS			102144	G3	
			Non-ABS			102500	G3	
FJ Cruiser	4x4	08 - >	ABS	101876	G2			
			ABS, Izquierda			101872	G2	
			ABS, Derecha			101873	G2	
Hiace	RWD	06 - >		101760	G2			
						101841	DGGB	
Highlander	FWD	01 - 07		101732	G1			
			ABS, Izquierda			102096	G3	
		01 - 03	ABS, Derecha			102097	G3	
			04 - 07	ABS, Izquierda			102112	G3
	FWD	08 - 10	ABS, Derecha			102113	G3	
				102420	G1			
			ABS, Izquierda			102112	G3	
4x4				102420	G1			
						101772	G3	
Hilux	RWD	04 - 08	ABS	102405	G1			
						102425	DGGB	
Land Cruiser	4x4	04 - 07				102552	G1	
			ABS	101979	G2			
		08 - 13	ABS, Izquierda			102333	G2	
			ABS, Derecha			102535	G2	

				 POSICIÓN DELANTERA	 TIPO	 POSICIÓN TRASERA	 TIPO
TOYOTA							
Matrix	FWD	03 - 08		101703	G1		
			ABS			102614	G3
		09 - 10		101703	G1		
			ABS			102353	G3
Paseo		92 - 99		101072	G1		
Previa		91 - 97		102441	G1		
			Rear Disc Brakes			102551	G1
			Rear Drum Brakes			102469	DGBB
Prius	FWD	11 - >	ABS	102231	G3		
RAV4	AWD	96 - 00		574795A	G1		
						102146	G2
	FWD	04 - 05		101076	G1		
			ABS			102098	G3
		06 - >	ABS, L4	101850	G3		
			ABS			102278	G3
4x4		ABS, V6	101797	G3			
		ABS			102340	G3	
Sequoia	RWD	08 - >	ABS	101979	G2		
			ABS			102351	G2
Sienna	FWD	04 - 11		101732	G1		
			ABS			102111	G3
	4x4	04 - 12		102420	G1		
			ABS			102382	G3
Solara	FWD	2006		101732	G1		
			ABS, Izquierda			102096	G3
			ABS, Derecha			102097	G3
Tacoma	4WD	95 - 04	ABS	102405	G1		
						102423	DGBB
	4x4	06 - >		101876	G2		
			ABS, Izquierda			102118	G2
			ABS, Derecha			102119	G2
				102406	G1		
RWD		ABS, Izquierda			102118	G2	
		ABS, Derecha			102119	G2	
Tercel	FWD	84 - 87		101074	G1		
						101079	G1
Tundra		00 - 06	ABS	102405	G1		
						102425	DGBB











				 POSICIÓN DELANTERA		 POSICIÓN TRASERA	
		2012... 2013... 2014...			TIPO		TIPO

TOYOTA

Tundra	RWD / 4x4	07 - >	ABS	101979	G2		
			ABS, Izquierda			102333	G2
			ABS, Derecha			102535	G2
Yaris	FWD	04 - 05		102631	G1		
			ABS, Hatchback			102144	G3
			Hatchback			102500	G3
		06 - >	ABS	101755	G1		
			Hatchback			102339	G3
	ABS, Sedan			101805	G3		

VOLKSWAGEN

Amarok	RWD / 4x4	11 - >	ABS	101914	G1		
Atlantic	FWD	81 - 87		803647	G1		
			Int. KIT-WBK0002			518772A	TRB
			Ext.			KLM11749.LM11710	TRB
Beetle	FWD	98 - 11	ABS	801136	G1		
						800179D	G2
		12 - >	ABS	805657A	G3		
Bora	FWD	06 - 10	ABS	805657A	G3		
			ABS			805409B	G2
Brasilia Cabrio	RWD	80 - 82	Int.	518772A	TRB		
			Ext.	KLM11749.LM11710	TRB		
	FWD	96 - 02		566719	G1		
			Int. KIT-WBK0002			518772A	TRB
	Ext.				KLM11749.LM11710	TRB	
Caribe	FWD	81 - 87		803647	G1		
			Int. KIT-WBK0002			518772A	TRB
			Ext.			KLM11749.LM11710	TRB
Combi	RWD	78 - 01	Int.	KLM67048.LM67010	TRB		
			Ext.	KLM11949.LM11910	TRB		
			Int.			6207DDC3G81.K	DGBB
			Ext.			713002610	CRB
Corsar	FWD	84 - 88		713002710	G1		
			Int. KIT-WBK0002			518772A	TRB
			Ext.			KLM11749.LM11710	TRB
Crafter	RWD	08 - 11	ABS, 3.8 Tons, 5 Barrenos	713668010	G2		
			Int.			32012X.XL	TRB
			Ext.			32011X.XL	TRB
		12 - >	ABS, 5 Tons, 6 Barrenos	713668020	G2		

				 POSICIÓN DELANTERA	 TIPO	 POSICIÓN TRASERA	 TIPO	
VOLKSWAGEN								
Crafter		12 - >	Int.			32012X.XL	TRB	
			Ext.			32011X.XL	TRB	
Crossfox	FWD	07 - >		803646	G1			
			ABS			801191AD	G2	
		07 - >	ABS	803640BA	G2			
			ABS			801191AD	G2	
Derby	FWD	94 - 01		566719	G1			
			Int. KIT-WBK0002			518772A	TRB	
		02 - 09	Ext.				KLM11749.LM11710	TRB
			ABS			801191BA	G2	
Eos	FWD	2010	ABS	805657A	G3			
			ABS			805409B	G2	
Eurovan	FWD	00 - 04		564725AB	G1			
						564725AB	G1	
		05 - 09	ABS	805201D	G2			
			ABS			805201D	G2	
Gol	FWD	09 - >		803646	G1			
			Int. KIT-WBK0002			518772A	TRB	
			Ext.			KLM11749.LM11710	TRB	
			ABS	805699	G1			
			KIT-WBK0002			518772A	TRB	
						KLM11749.LM11710	TRB	
Golf	FWD	88 - 99		566719	G1			
			Int. KIT-WBK0002			518772A	TRB	
		00 - 07	Ext.				KLM11749.LM11710	TRB
			ABS	801136	G1			
Golf Sportwagen	FWD	10 - >	ABS	805657A	G3			
			ABS			805409B	G2	
GTI	FWD	07 - >	ABS	805657A	G3			
			ABS			805409B	G2	
Jetta	FWD	88 - 99		566719	G1			
			Int. KIT-WBK0002			518772A	TRB	
			Ext.			KLM11749.LM11710	TRB	
Jetta / Classico	FWD	00 - >		801136	G1			
			ABS			800179D	G2	
Jetta	FWD	11 - >	ABS	805657A	G3			
			ABS, L5			805409B	G2	
Lupo	FWD	05 - 09		803646	G1			
			ABS			801191AD	G2	
			ABS	803640BA	G2			
			ABS			801191AD	G2	



				 POSICIÓN DELANTERA		 POSICIÓN TRASERA	
		2012... 2013... 2014...			TIPO		TIPO

VOLKSWAGEN

Panel	RWD	78 - 01	Int.	KLM67048.LM67010	TRB		
			Ext.	KLM11949.LM11910	TRB		
			Int.			6207DDC3G81.K	DGBB
			Ext.			713002610	CRB
Passat	FWD	91 - 95		566719	G1		
			Int. KIT-WBK0002			518772A	TRB
			Ext.			KLM11749.LM11710	TRB
	FWD / 4x4	96 - 05		800941C	G1		
						567447B	G1
			ABS	805657A	G3		
Passat CC	FWD / 4x4	09 - >	ABS	805657A	G3		
			ABS			805409B	G2
Pointer	FWD	98 - 09	Incluye Pick up	803646	G1		
			Int. Incluye Pick up - KIT-WBK0002			518772A	TRB
			Ext.			KLM11749.LM11710	TRB
Polo	FWD	03 - 07	ABS	803640BA	G2		
			ABS			801191AD	G2
		13 - >	ABS	803640BA	G2		
			ABS			801191AD	G2
Saveiro	FWD	09 - >		803646	G1		
						800179BA	G2
			ABS	805699	G1		
						800179BA	G2
Sedan	RWD	80 - 03	Int.	518772A	TRB		
			Ext.	KLM11749.LM11710	TRB		
						6306ZZC3G81	DGBB
Sharan	FWD	02 - 08		579943B	G1		
						579943B	G1
Sportvan	FWD	06 - 09	ABS	803640BA	G2		
			ABS			801191AD	G2
Tiguan	FWD	09 - >	ABS	805657A	G3		
			ABS			805409B	G2
			ABS	805657A	G3		
	4x4	ABS	805657A	G3			
		ABS			805657A	G3	
Touareg	4x4	04 - >	ABS	805209B	G1		
			ABS			805209B	G1
Transporter	FWD	10 - >	ABS	805201D	G2		
			ABS			805201D	G2
Vento	FWD	13 - >	ABS	803640BA	G2		
			ABS			801191AD	G2
Van	FWD	03 - 09		566719	G1		
						800179BA	G2



CONDUCIENDO CON INNOVACIÓN.

Componentes para el motor del líder en el mercado internacional.

Como líder en el mercado internacional siempre debemos innovar más. Por lo tanto, es lógico que los Fabricantes de Automóviles pongan su confianza en nuestra sofisticada y pionera tecnología. Productos innovadores y un continuo desarrollo de los mismos es nuestra principal misión para continuar siendo la mejor opción para nuestros clientes. **Los componentes para motor de INA aseguran el funcionamiento ideal, además de mejorar la eficiencia del uso de combustible y una larga calidad de vida para tu automóvil.**

Soporte Técnico y Servicio al Cliente
LADA sin costo. 01 800 8000 585
www.schaeffler-aftermarket.com.mx



SCHAEFFLER
AUTOMOTIVE AFTERMARKET

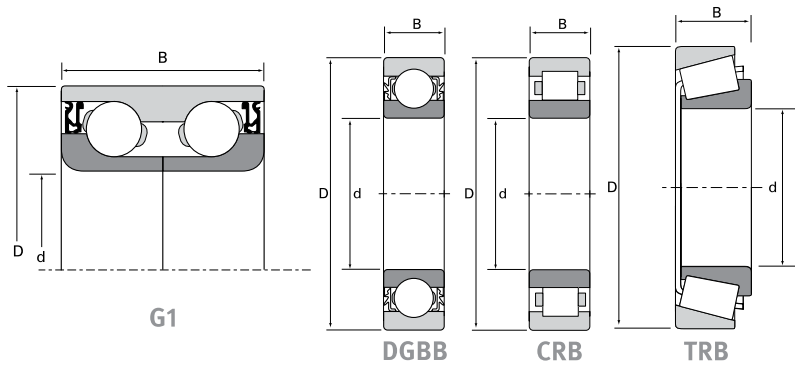

G1	Rodamiento de doble hilera de contacto angular (bolas/rodillos), generación 1
DGBB	Rodamiento rígido de bolas
CRB	Rodamiento de rodillos cilíndricos
TRB	Rodamiento de rodillos cónicos

FAG	Tipo	d	D	B	U/M	ABS
101024	G 1	38.000	76.000	43.000	mm	
101032	G 1	42.000	76.000	38.000	mm	
101059	G 1	38.000	72.000	40.000	mm	
101072	G 1	38.000	71.000	33.000	mm	
101074	G 1	35.000	72.000	31.000	mm	
101076	G 1	43.000	82.000	45.000	mm	
101079	G 1	28.000	61.000	42.000	mm	
101089	G 1	40.000	74.000	37.000	mm	
101154	G 1	42.000	82.000	36.000	mm	Si
101291	G 1	27.000	53.000	43.000	mm	
101311	G 1	42.000	77.000	39.000	mm	
101349	G 1	40.000	80.000	36.000	mm	
101350	G 1	43.000	79.000	41.000	mm	
101632	G 1	45.000	88.000	39.000	mm	Si
101641	G 1	45.000	84.000	42.000	mm	Si
101703	G 1	40.000	74.000	42.000	mm	
101730	G 1	40.000	74.000	36.000	mm	
101732	G 1	45.000	84.000	45.000	mm	
101751	G 1	42.000	76.000	33.000	mm	
101755	G 1	40.000	75.000	39.000	mm	Si
101767	G 1	51.000	91.000	44.000	mm	Si
101776	G 1	38.000	73.000	40.000	mm	Si
101788	G 1	43.000	76.000	43.000	mm	
101799	G 1	48.000	86.000	42.000	mm	Si
101801	G 1	43.000	78.000	44.000	mm	Si
101809	G 1	40.000	80.000	40.000	mm	
101811	G 1	40.000	70.000	43.000	mm	
101812	G 1	43.000	80.000	40.000	mm	Si
101817	G 1	45.000	84.000	39.000	mm	
101819	G 1	51.000	91.000	44.000	mm	Si
101826	G 1	43.000	79.000	45.000	mm	
101835	G 1	40.000	80.000	38.000	mm	
101836	G 1	42.000	80.000	38.000	mm	
101841	DGBB	40.000	94.000	31.000	mm	

FAG	Tipo	d	D	B	U/M	ABS
101881	G 1	45.000	84.000	39.000	mm	
101883	G 1	38.000	74.000	40.000	mm	Si
101914	G 1	49.000	88.000	48.000	mm	Si
101918	G 1	32.000	72.000	25.000	mm	
101947	G 1	42.000	80.000	45.000	mm	Si
101958	G 1	52.000	91.000	40.000	mm	Si
102393	TRB	1.377	2.558	0.713	Inch	
102400	G 1	40.000	72.000	36.000	mm	
102403	G 1	38.000	64.000	37.000	mm	
102405	G 1	54.000	96.000	51.000	mm	Si
102406	G 1	43.000	77.000	45.600	mm	
102412	G 1	47.000	81.000	53.000	mm	
102413	G 1	40.000	76.000	33.000	mm	
102414	G 1	45.000	84.000	42.000	mm	
102415	G 1	48.000	89.000	44.000	mm	
102416	G 1	42.000	78.000	45.000	mm	
102418	G 1	51.000	89.000	44.000	mm	
102420	G 1	45.000	86.000	45.000	mm	
102421	G 1	42.000	80.000	45.000	mm	Si
102423	DGBB	40.000	90.000	23.000	mm	
102424	DGBB	40.000	80.000	23.000	mm	
102425	DGBB	40.000	90.000	23/28	mm	
102426	G 1	52.000	96.000	50.600	mm	Si
102439	TRB	2.250	3.844	0.969	Inch	
102441	G 1	43.000	77.000	42.000	mm	
102442	TRB	41.000	68.000	17.500	Inch	
102444	G 1	42.000	68.000	40.000	mm	
102469	DGBB	35.000	80.000	28.000	mm	
102543	G 1	30.000	63.000	42.000	mm	
102550	G 1	36.000	68.000	33.000	mm	
102551	G 1	35.000	80.000	47.000	mm	
102552	G 1	48.000	89.000	44.000	mm	Si
102559	G 1	54.000	95.000	48.000	mm	
102561	DGBB	35.000	72.000	21.000	mm	

FAG	Tipo	d	D	B	U/M	ABS
102562	DGBB	35.000	80.000	26.000	mm	
102567	DGBB	28.000	58.000	16.000	mm	
102568	DGBB	35.000	72.500	17.000	mm	
102569	DGBB	40.000	90.000	26.000	mm	
102572	G 1	42.000	80.000	45.000	mm	
102574	G 1	51.000	89.000	44.000	mm	
102581	CRB	1.563	2.876	0.731	Inch	
102599	G 1	37.000	72.000	37.000	mm	Si
102631	G 1	38.000	71.000	39.000	mm	
102643	G 1	30.000	62.000	38.000	mm	
30204A	TRB	20.000	47.000	15.250	mm	
30205A	TRB	25.000	52.000	16.250	mm	
30206A	TRB	30.000	62.000	17.250	mm	
30208A	TRB	40.000	80.000	19.750	mm	
32008XA	TRB	40.000	68.000	19.000	mm	
32009XA	TRB	45.000	75.000	20.000	mm	
32011X.XL	TRB	55.000	90.000	23.000	mm	
32012X.XL	TRB	60.000	95.000	23.000	mm	
32210A	TRB	50.000	90.000	24.750	mm	
33205	TRB	25.000	52.000	22.000	mm	
38KW01CG	TRB	38.000	65.000	21.000	mm	
518772A	TRB	29.000	50.292	14.732	mm	
545495AD	G 1	42.000	75.070	37.000	mm	
546467	G 1	25.000	52.000	37.000	mm	
547103E	G 1	45.000	84.000	39.000	mm	
559431C	G 1	47.000	85.000	45.000	mm	
561051	G 1	45.000	82.000	42.000	mm	Si
561166	G 1	37.000	72.000	33.000	mm	
562079	G 1	42.000	80.000	45.000	mm	
563420	G 1	40.000	72.000	36.000	mm	
563644	G 1	40.000	78.000	40.500	mm	Si
564725AB	G 1	45.000	80.000	45.000	mm	
566719	G 1	40.000	72.000	37.000	mm	
567447B	G 1	39.000	75.000	37.000	mm	
571387	G 1	30.000	62.000	48.000	mm	
572428	TRB	29.000	50.292	17.520	mm	
572772	G 1	36.000	66.000	35.000	mm	
574795A	G 1	38.000	74.000	36.000	mm	
575121	G 1	38.100	72.000	37.000	mm	
575403.E76	G 1	28.000	58.000	44.000	mm	
579102A	G 1	42.000	76.000	39.000	mm	
579557	G 1	39.000	74.000	39.000	mm	

FAG	Tipo	d	D	B	U/M	ABS
579794DA	G 1	37.000	72.000	37.000	mm	
579943B	G 1	43.000	80.000	38.000	mm	
580191D	G 1	45.000	85.000	41.000	mm	Si
580400CA	G 1	34.000	66.000	37.000	mm	
580468	G 1	25.000	60.000	45.000	mm	
580541	G 1	35.000	68.000	48.000	mm	
580578	G 1	25.000	55.000	48.000	mm	
581408A	G 1	49.000	84.000	48.000	mm	
582525	G 1	25.000	55.000	45.000	mm	
584183	G 1	39.000	74.000	36.000	mm	
6204DDC3G81	DGBB	20.000	47.000	14.000	mm	
6205DDC3G81	DGBB	25.000	52.000	15.000	mm	
6207DDC3G81.K	DGBB	35.000	72.000	17.000	mm	
6306ZZC3G81	DGBB	30.000	72.000	19.000	mm	
6307.2RSR	DGBB	35.000	80.000	21.000	mm	
6410	CRB	1.706	2.532	0.828	Inch	
713002610	CRB	35.000	62.000	19.000	mm	
713002710	G 1	39.000	68.070	37.000	mm	
713006510	G 1	35.000	68.000	37.000	mm	
713615810	TRB	1.771	3.149	0.945	Inch	
713615820	TRB	1.563	2.875	0.764	Inch	
800941C	G 1	43.000	82.000	37.000	mm	
801023AB	G 1	29.000	53.000	37.000	mm	
801136	G 1	40.000	74.000	40.000	mm	
801663AA	G 1	39.000	72.000	37.000	mm	Si
803646	G 1	39.000	72.000	37.000	mm	
803647	G 1	34.000	64.000	37.000	mm	
803775	G 1	34.000	67.000	37.000	mm	
803837	G 1	25.000	55.000	43.000	mm	
803918	G 1	42.000	75.043	37.000	mm	
805190	G 1	50.000	92.000	50.000	mm	
805209B	G 1	51.000	96.000	50.000	mm	Si
805560A	G 1	45.000	85.000	41.000	mm	Si
805621	G 1	49.000	90.000	45.000	mm	
805697	G 1	38.000	73.000	40.000	mm	
805698	G 1	38.000	72.000	36.000	mm	
805699	G 1	39.000	72.000	37.000	mm	Si
805841B	G 1	38.100	70.000	37.000	mm	
805949	G 1	42.000	82.000	36.000	mm	Si
805971	G 1	40.000	75.000	37.000	mm	
806181A	G 1	42.000	78.000	40.000	mm	
806187.01	G 1	45.000	84.000	41.000	mm	

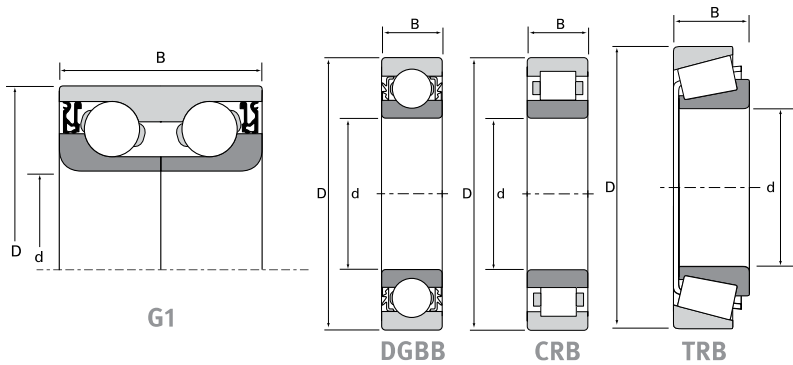

G1	Rodamiento de doble hilera de contacto angular (bolas/rodillos), generación 1
DGBB	Rodamiento rígido de bolas
CRB	Rodamiento de rodillos cilíndricos
TRB	Rodamiento de rodillos cónicos

FAG	Tipo	d	D	B	U/M	ABS
DT408044THL1DBG34.S	G 1	40.000	80.000	44.000	mm	
F563826	CRB	41.000	71.000	26.000	mm	
FC67147	CRB	1.402	2.252	0.698	Inch	
FC67148.5	CRB	1.622	2.531	0.862	Inch	
FC68302	CRB	1.704	2.998	1.204	Inch	
K15101.15245	TRB	1.000	2.441	0.750	Inch	
K15103S.15243	TRB	1.030	2.438	0.750	Inch	
K387A.382A	TRB	2.250	3.813	0.827	Inch	
K387AS.382A	TRB	2.250	3.813	0.827	Inch	
KJL26749F.10	TRB	1.260	2.087	0.571	Inch	
KJL69349.JL69310	TRB	1.496	2.480	0.669	Inch	
KL44649.L44610	TRB	1.063	1.980	0.560	Inch	
KL68149.L68110	TRB	1.377	2.328	0.625	Inch	
KL68149.L68111	TRB	1.377	2.361	0.625	Inch	

FAG	Tipo	d	D	B	U/M	ABS
KLM102949.LM102910	TRB	1.781	2.891	0.770	Inch	
KLM104949.LM104911	TRB	2.000	3.250	0.850	Inch	
KLM11749.LM11710	TRB	0.688	1.570	0.545	Inch	
KLM11949.LM11910	TRB	0.750	1.781	0.610	Inch	
KLM12748.10	TRB	0.844	1.781	0.655	Inch	
KLM12749.LM12710	TRB	0.866	1.781	0.610	Inch	
KLM12749.LM12711	TRB	0.866	1.810	0.610	Inch	
KLM29749.LM29710	TRB	1.500	2.563	0.710	Inch	
KLM300849.LM300811	TRB	1.614	2.676	0.689	Inch	
KLM48548.LM48510	TRB	1.375	2.563	0.710	Inch	
KLM501349.LM501310	TRB	1.625	2.891	0.770	Inch	
KLM603049.LM603011	TRB	1.781	3.063	0.781	Inch	
KLM67048.LM67010	TRB	1.250	2.328	0.625	Inch	
KM12649.M12610	TRB	0.844	1.969	0.690	Inch	



NO TENDRÍAS ESTA CARA, SI USARAS RUVILLE.

Ruville es la solución en frenos.



Soporte Técnico y Servicio al Cliente
LADA sin costo. 01 800 8000 585
www.schaeffler-aftermarket.com.mx



SCHAEFFLER
AUTOMOTIVE AFTERMARKET

2ª Generación

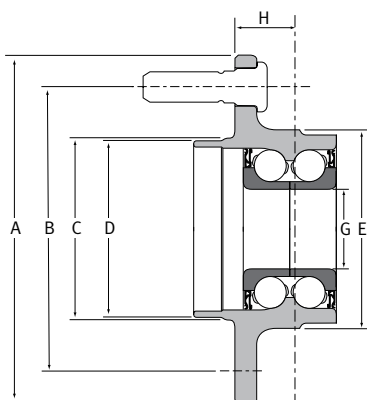

3ª Generación

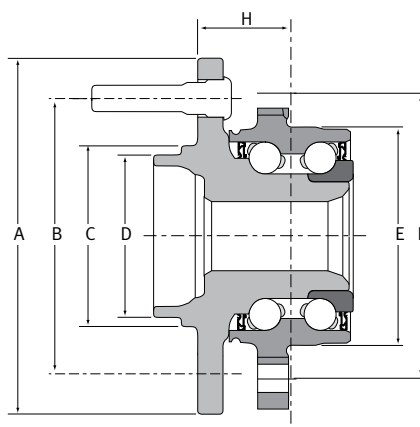

FAG	Tipo	A	B	C	D	E	F	G	H	Brios	Barrenos	Astriados	ABS
101007	G 2	---	---	84.900	81.950	84.900	107.000	43.000	40.250	---	4	---	---
101053	G 2	---	102.000	82.800	83.000	83.500	---	43.000	44.000	---	4	---	---
101088	G 2	125.500	100.000	64.000	56.000	67.200	-	28.000	56.400	4	-	-	---
101113	G 2	122.000	100.000	57.000	56.000	67.000		30.000	56.000	4			---
101150	G 2	132.000	100.000	65.950	60.000	79.100	---	25.000	54.000	4	---	---	Si
101191	G 2	129.000	108.000	71.000	65.000	78.150	---	25.000	42.000	4	---	---	Si
101469	G 2	136.500	112.000	57.000	51.800	79.500		30.000	47.000	5			Si
101621	G 3	137.500	100.000	64.100	56.000	74.000	93.200	---	56.500	4	4	---	Si
101622	G 3	137.500	100.000	64.000	56.000	80.900	102.000	---	44.000	4	4	26	Si
101669	G 3	140.000	100.000	62.500	54.000	67.000	92.000	-	58.000	4	4	-	---
101670	G 3	140.000	100.000	62.500	54.000	67.000	92.000	---	58.000	4	4	---	Si
101679	G 2	139.000	114.300	76.000	67.000	76.500	-	33.000	55.000	5	-	-	Si
101741	G 3	137.500	100.000	56.000	50.000	81.000	102.000		44.000	4	4	26	Si
101742	G 3	137.490	100.000	64.000	56.000	74.000	93.000	---	32.000	4	4	---	Si
101750	G 3	140.500	114.300	71.830	71.430	86.000	108.000	---	48.000	5	4	---	Si
101758	G 2	135.000	100.000	57.350	56.900	69.000	---	28.000	57.500	5	---	---	Si
101760	G 2	---	120.000	92.000	90.000	90.000	---	54.000	59.000	---	4	---	---
101770	G 2	139.000	100.000	61.000	56.000	79.000	-	30.000	56.000	4	-	-	Si
101772	G 3	152.000	114.300	62.000	60.000	83.800	110.000	---	72.000	5	4	26	---
101773	G 2	---	---	80.600	72.200	79.500	120.000	43.000	55.000	---	4	---	---
101774	G 2	---	---	80.600	72.200	79.500	120.000	43.000	55.000	---	4	---	---
101779	G 3	144.500	120.000	75.600	74.200	97.900	115.200		60.160	5	4	31	Si
101780	G 2	---	---	90.000	90.000	90.000	106.000	51.000	47.000		4	---	Si
101785	G 3	148.000	114.300	76.000	67.000	73.000	100.000	-	59.000	5	4	-	Si
101789	G 2	148.000	114.300	68.000	66.000	68.000	---	30.000	49.000	5	---	---	---
101790	G 2	148.000	114.300	76.000	67.000	90.000	-	35.000	56.200	5	-	-	Si
101797	G 3	138.870	114.300	62.000	60.000	90.000	115.890	---	47.480	5	4	30	Si
101798	G 2	134.000	100.000	56.000	56.000	62.500		28.000	54.500	4	---	---	---
101805	G 3	135.000	100.000	55.000	54.000	74.000	96.500	---	60.000	4	4	---	Si
101810	G 2	137.500	114.300	90.000	67.000	79.800	---	30.000	56.500	5	---	---	Si
101813	G 3	140.500	114.300	80.800	67.900	88.000	-		60.000	5	4	27	Si
101827	G 2	129.800	100.000	58.000	54.000	77.000	---	28.000	49.500	4	---	---	Si
101830	G 3	142.000	114.300	72.000	67.000	74.000	98.000	---	63.000	5	4	---	Si
101850	G 3	139.000	114.300	62.000	60.000	90.000	114.300	---	47.600	5	4	26	Si

FAG	Tipo	A	B	C	D	E	F	G	H	Brios	Barrenos	Astriados	ABS
101851	G 3	144.000	114.300	61.900	59.900	83.950	109.900	---	53.500	5	4	28	Si
101860	G 3	136.000	114.300	68.000	66.000	80.000	103.000	---	40.700	5	4	29	Si
101864	G 3	148.000	114.300	68.000	66.000	84.000	107.000	---	69.000	5	4	---	Si
101867	G 3	145.400	114.300	69.700	65.800	84.000	108.000		69.500	5	4	25	Si
101872	G 2	154.000	140.000	85.000	85.000	100.000	---	44.000	67.000	---	4	---	Si
101873	G 2	154.000	140.000	85.000	85.000	100.000	---	44.000	67.000	---	4	---	Si
101876	G 2	---	132.000	102.700	96.000	96.000	---	54.000	51.000	---	4	---	Si
101877	G 3	136.000	105.000	59.900	56.450	82.500	108.000	---	73.800	5	4	---	Si
101886	G 3	139.000	114.300	70.000	67.000	86.900	110.400		38.700	5	4	28	Si
101887	G 2												
101888	G 3	139.300	114.300	64.100	57.700	72.000	102.000		58.800	5	4	---	Si
101890	G 3	139.300	114.300	69.000	67.000	92.000	114.300	-	53.500	5	4	30	---
101891	G 2	138.938	114.300	75.946	67.056	85.852	-	-	50.546	5	-	-	Si
101901	G 3	136.000	108.300	63.500	63.300	81.400	108.000		73.100	5	4	36	---
101902	G 3	139.030	114.300	76.370	67.240	68.940	90.800	-	59.060	5	4	-	Si
101903	G 3	148.000	114.300	76.000	67.000	73.000	100.000	-	59.000	5	4	-	Si
101929	G 2												
101943	G 3	139.000	114.300	69.000	67.000	92.000	114.300	-	53.500	5	4	-	Si
101950	G 3	122.000	105.000	55.000	53.890	64.200	-		68.410	4	4	-	Si
101954	G 3	140.500	114.300	81.500	66.950	73.800	97.900	-	60.600	5	4	-	---
101956	G 2	131.730	-	-	-	92.300	110.560		-	-	4	-	Si
101962	G 3									4	4	-	Si
101970	G 3	144.500	114.300	64.300	63.780	100.000	120.600	---	51.000	5	3	26	---
101971	G 3	182.000	139.700	78.370	77.660	99.310	126.000	---	56.640	6	3	33	---
101974	G 3	172.200	139.700	78.100	77.600	99.300	126.000	---	50.500	5	3	33	---
101975	G 3	160.300	114.300	73.350	71.300	89.000	120.600	---	53.200	6	3	31	---
101976	G 3	160.300	114.300	73.350	71.300	89.000	120.600	---	53.200	6	3	31	Si
101977	G 3	160.500	114.300	73.300	71.400	89.000	120.650	---	53.500	6	3	31	Si
101978	G 3	181.500	135.000	89.900	86.800	99.300	126.000	---	49.000	5	3	33	Si
101979	G 2	159.600	145.600	105.800	105.800	112.200	---	58.000	61.800	---	4	---	Si
101980	G 3	208.000	165.100	121.000	100.300	99.300	126.000	---	55.900	8	3	33	---
101982	G 3	149.500	114.300	72.000	70.610	100.000	120.650	---	56.200	5	3	27	Si
101983	G 3	181.500	134.900	89.850	86.700	99.300	126.000	---	49.100	5	3	33	---
101984	G 3	203.000	170.000	125.000	104.000	113.800	140.000	---	54.500	8	4	---	Si
101985	G 3	203.000	170.000	125.000	104.000	113.800	140.000	---	54.500	8	4	---	---
101986	G 3	172.000	139.700	78.300	77.600	99.300	126.000	---	50.800	5	3	33	Si
101987	G 3	182.200	139.700	78.400	77.600	99.300	127.000	---	56.750	6	3	33	Si
101988	G 3	149.400	114.300	71.850	65.000	100.000	120.600	---	56.200	5	3	---	---
101989	G 3	149.500	114.300	71.950	64.900	100.100	120.650	---	56.200	5	3	---	Si
101990	G 3	181.000	135.000	86.800	89.900	99.300	126.000	---	49.200	5	3	33	Si
101992	G 3	181.500	135.000	92.400	86.800	99.300	126.000	---	49.200	5	3	33	Si
101993	G 2	160.000	114.300	73.000	71.350	91.250	---	42.000	55.000	6	---	---	---
101994	G 2	160.000	114.300	73.300	71.400	120.000	---	42.000	57.800	6	---	---	Si



2ª Generación

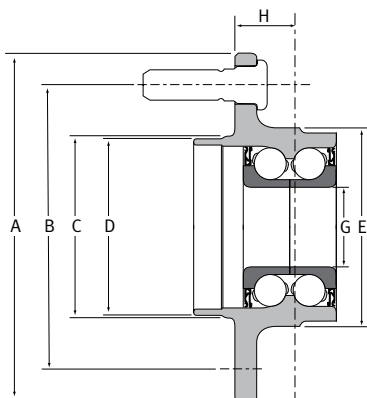

3ª Generación

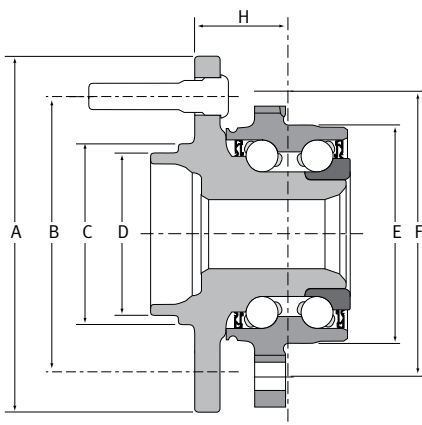

FAG	Tipo	A	B	C	D	E	F	G	H	Brios	Barrenos	Astriados	ABS
101995	G 3	180.000	139.700	78.360	77.840	99.300	126.000	---	49.780	6	3	33	Si
101996	G 3	183.000	139.700	78.300	77.600	99.300	126.000	---	50.700	5	3	33	---
101997	G 3	183.000	139.000	78.400	77.600	99.300	126.000	---	50.700	5	3	33	Si
101998	G 3	183.000	135.000	90.000	86.800	99.300	160.000	---	45.600	6	4	---	Si
102000	G 3	172.000	139.700	78.300	77.600	99.300	126.000	---	50.800	5	3	33	Si
102001	G 3	160.000	114.300	81.900	70.400	85.000	110.000	---	48.400	5	3	27	Si
102003	G 3	203.000	170.000	129.000	125.000	113.800	140.000	---	54.500	8	4	---	Si
102004	G 3	199.500	165.000	117.800	116.600	105.800	140.000	---	65.000	8	4	---	Si
102005	G 3	205.000	165.100	122.100	120.950	113.800	140.000	---	54.300	8	4	33	Si
102006	G 3	205.000	165.100	122.100	120.950	113.800	140.000	---	54.300	8	4	33	---
102007	G 3	139.800	114.300	68.000	66.000	93.000	120.000	---	46.100	6	4	---	Si
102008	G 3	139.800	114.300	68.000	66.000	93.000	120.000	---	46.100	6	4	29	Si
102009	G 3	171.000	139.700	82.000	77.700	89.000	120.650	---	45.500	6	3	29	Si
102011	G 3	183.000	139.700	78.420	77.700	90.000	126.000	---	47.000	5	3	33	---
102012	G 3	183.000	139.700	78.290	77.680	90.000	126.000	---	46.800	5	3	33	Si
102013	G 3	169.300	139.700	94.000	67.000	86.000	112.000	---	37.500	6	4	30	---
102014	G 3	160.000	114.300	82.000	70.500	85.000	110.000	---	48.400	5	3	27	Si
102015	G 3	183.000	135.000	90.000	86.800	99.300	160.000	---	45.600	6	4	---	Si
102016	G 3	190.000	150.000	90.000	86.800	99.300	160.000	---	45.600	7	4	---	Si
102017	G 3	203.000	169.850	129.000	93.700	140.000	165.000	---	46.000	8	4	32	Si
102019	G 3	199.500	165.100	117.800	117.800	105.800	140.000	---	57.500	8	4	33	Si
102020	G 3	199.300	165.100	117.800	116.700	105.800	140.000	---	57.800	8	4	33	Si
102021	G 3	205.300	165.000	122.200	121.000	99.300	126.000	---	50.000	8	3	---	Si
102024	G 3	144.000	114.300	17.800	71.400	100.000	120.650	---	46.000	5	3	27	---
102026	G 3	146.000	115.000	70.630	70.140	90.000	116.000	---	42.060	5	3	33	Si
102027	G 3	126.000	100.000	60.900	56.900	87.000	112.000	---	37.500	5	4	26	---
102028	G 3	139.000	73.250	73.250	71.320	87.000	112.000	---	37.500	5	4	26	---
102029	G 3	144.500	120.650	70.630	70.140	92.000	120.650	---	47.000	5	3	27	Si
102030	G 3	139.000	114.300	69.000	67.000	86.200	112.200	---	38.300	5	4	27	---
102031	G 3	145.800	115.000	70.600	70.100	90.000	116.000	---	37.000	5	3	30	Si
102032	G 3	142.000	114.300	68.900	67.000	84.000	105.900	---	40.500	5	4	25	---
102033	G 3	150.500	127.000	78.950	77.880	91.800	120.600	---	47.000	6	3	27	Si
102034	G 3	150.000	115.000	70.600	70.100	91.200	116.000	---	42.000	5	3	33	Si
102035	G 2	170.000	139.700	108.200	105.000	147.800	---	41.000	37.000	5	---	---	Si

FAG	Tipo	A	B	C	D	E	F	G	H	Brios	Barrenos	Astriados	ABS
102037	G 3	146.500	120.650	70.600	70.100	89.000	120.650	---	47.000	5	3	---	Si
102040	G 3	136.900	110.000	65.400	65.000	85.000	110.000	---	39.000	5	3	33	Si
102041	G 3	183.000	139.700	78.400	77.700	105.000	133.000	---	48.800	5	3	33	Si
102043	G 3	142.000	114.300	69.000	67.000	87.000	112.300	---	40.500	5	4	27	---
102046	G 3	183.000	139.700	78.400	77.700	105.000	133.000	---	48.800	5	3	33	---
102047	G 3	183.000	139.700	78.400	77.700	105.000	133.000	---	48.800	5	3	33	Si
102048	G 3	156.000	114.300	71.000	63.300	91.450	114.000	---	41.500	5	3	26	Si
102049	G 3	156.000	114.300	71.000	63.300	91.450	114.000	---	41.500	5	3	26	Si
102050	G 3	145.500	115.000	70.600	70.100	91.400	105.500	---	42.100	6	3	33	Si
102051	G 3	141.500	114.300	69.000	67.000	85.000	110.000	---	48.500	5	4	32	Si
102052	G 3	183.000	139.700	78.400	77.700	105.000	133.000	---	48.800	5	3	33	Si
102054	G 3	144.500	120.650	70.630	70.140	92.000	120.650	---	47.300	5	3	27	Si
102055	G 3	126.000	100.000	60.900	56.900	87.000	112.000	---	37.500	5	4	-	---
102059	G 3	146.000	115.000	70.630	70.140	90.000	116.000	---	42.000	5	3	33	Si
102062	G 3	145.500	120.650	70.630	70.140	71.800	100.650	---	69.000	5	4	---	Si
102065	G 3	136.000	114.300	68.000	56.300	80.000	103.000	---	40.700	4	3	25	Si
102066	G 3	148.000	114.300	68.000	66.000	89.000	114.000	---	69.000	6	4	32	---
102067	G 3	171.500	139.700	82.000	77.700	89.000	114.000	---	56.300	6	4	32	Si
102068	G 3	138.000	100.000	57.500	57.000	61.000	88.800	---	65.000	5	4	---	Si
102069	G 3	151.000	115.000	70.600	70.100	71.800	100.650	---	65.100	5	4	---	Si
102075	G 2	135.300	100.000	57.300	56.900	66.000	---	28.000	59.000	5	---	---	Si
102076	G 3	137.500	114.300	90.000	67.000	66.000	90.000	---	59.000	5	4	---	Si
102080	G 2	135.200	100.000	57.250	57.000	66.000	---	28.000	59.000	5	---	---	---
102081	G 3	126.500	100.000	57.300	56.800	86.000	108.000	---	48.000	5	4	---	Si
102082	G 3	140.500	114.300	71.830	71.430	86.000	108.000	---	48.000	5	4	---	Si
102083	G 2	148.000	114.300	68.000	66.000	72.000	---	30.000	49.000	4	---	---	---
102084	G 2	121.700	100.000	55.000	54.000	82.600	---	30.000	58.000	4	---	---	Si
102085	G 2	135.000	100.000	57.300	56.900	70.000	---	28.000	57.500	5	---	---	Si
102086	G 2	138.700	100.000	61.000	56.100	66.000	---	30.000	56.000	4	---	---	---
102087	G 2	138.700	100.000	61.000	56.100	77.000	---	30.000	55.800	4	---	---	Si
102089	G 2	152.000	114.300	64.000	58.000	79.000	---	30.000	56.000	4	---	---	Si
102091	G 3	140.005	100.000	55.000	54.000	61.000	97.000	-	74.600	4	4	---	---
102092	G 2	152.000	114.300	64.000	58.000	84.000	---	34.000	62.000	5	---	---	Si
102093	G 2	139.200	114.300	64.000	58.000	80.700	---	30.000	56.000	5	---	---	Si
102094	G 2	152.000	114.300	64.000	58.000	66.000	---	30.000	56.000	4	---	---	Si
102095	G 3	148.000	114.300	68.000	66.000	85.200	107.000	---	69.000	5	4	---	Si
102096	G 3	152.000	114.300	62.000	60.000	73.900	99.000	---	74.500	5	4	---	Si
102097	G 3	152.000	114.300	62.000	60.000	73.900	99.000	---	74.500	5	4	---	Si
102098	G 3	152.000	114.300	62.000	60.000	83.900	106.000	---	69.000	5	4	---	Si
102099	G 2	152.000	114.300	74.000	65.950	101.300	---	32.000	65.000	5	---	---	Si
102101	G 3	150.000	115.000	70.600	70.100	78.900	100.600	---	65.000	5	4	33	Si
102102	G 2	135.300	100.000	57.400	56.900	70.500	---	28.000	49.400	4	---	---	Si
102105	G 2	134.000	100.000	68.000	59.000	64.000	---	27.000	52.500	4	---	---	---



2ª Generación

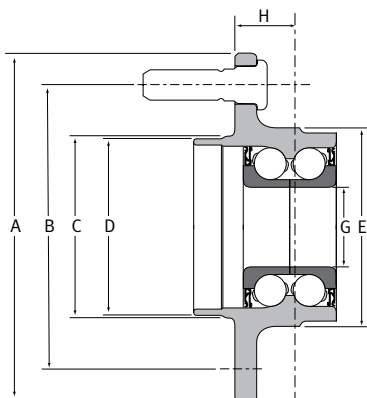

3ª Generación

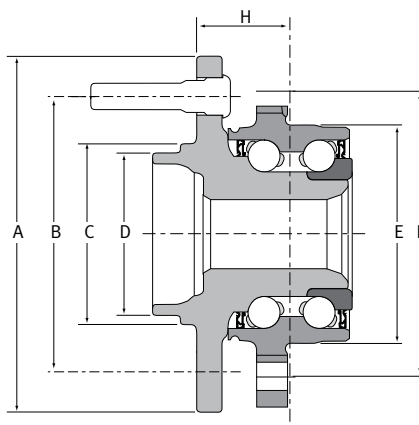

FAG	Tipo	A	B	C	D	E	F	G	H	Brios	Barrenos	Astriados	ABS
102106	G 3	140.000	110.000	65.500	65.000	60.000	84.000	---	78.400	5	4	---	Si
102107	G 3	139.000	114.300	64.100	62.900	70.000	100.000	---	55.000	5	3	---	Si
102108	G 3	148.000	114.300	68.000	66.000	84.000	107.000	---	69.000	5	4	---	Si
102109	G 2	140.000	114.300	72.000	67.000	90.000	---	36.000	61.000	5	---	---	Si
102110	G 2	123.200	100.000	64.000	56.000	79.800	---	30.000	56.500	4	---	---	Si
102111	G 3	152.000	114.300	62.000	60.000	84.000	106.000	---	69.000	5	4	---	Si
102112	G 3	152.000	114.300	62.000	60.000	84.000	110.000	---	72.000	5	4	---	Si
102113	G 3	152.000	114.300	62.000	60.000	84.000	110.000	---	72.000	5	4	---	Si
102115	G 3	167.400	127.000	81.900	71.400	85.000	110.000	---	48.600	5	4	26	Si
102116	G 3	138.000	114.300	69.000	67.000	88.000	112.000	---	59.200	5	4	---	Si
102118	G 2	146.500	125.000	85.000	85.000	104.800	---	44.000	76.300	---	4	---	Si
102119	G 2	146.500	125.000	85.000	85.000	104.800	---	44.000	76.300	---	4	---	Si
102123	G 3	165.000	127.000	71.930	71.430	85.000	119.500	---	63.500	4	4	29	Si
102124	G 2	136.000	114.300	67.500	65.500	83.100	---	27.000	52.500	4	---	---	Si
102125	G 3	150.300	115.000	70.600	70.100	71.800	100.600	---	64.900	6	4	---	Si
102126	G 3	139.500	114.300	60.000	56.500	66.000	85.000	---	63.000	4	4	---	Si
102127	G 2	139.000	100.000	61.000	56.000	69.800	---	30.000	57.000	4	---	---	Si
102128	G 3	140.500	114.300	80.000	67.000	74.000	98.800	---	60.500	5	4	---	Si
102129	G 2	136.000	100.000	61.000	56.000	77.000	---	30.000	55.000	4	---	---	Si
102130	G 3	151.800	114.300	64.000	48.000	81.900	104.600	---	61.400	5	4	28	Si
102132	G 3	140.000	114.300	72.000	67.000	78.000	106.000	---	63.000	5	4	---	Si
102133	G 3	148.000	114.300	68.000	66.000	69.000	92.000	---	69.000	4	4	---	Si
102134	G 3	151.000	115.000	70.600	70.100	71.800	100.650	---	65.100	5	4	---	Si
102135	G 2	136.000	100.000	61.000	56.000	77.000	---	30.000	55.000	4	---	---	Si
102136	G 3	138.000	100.000	57.500	57.000	61.000	88.000	---	65.000	5	4	---	---
102137	G 2	122.000	100.000	55.000	54.000	65.000	---	30.000	56.000	4	---	---	---
102138	G 2	133.800	100.000	61.000	56.000	62.500	---	28.000	49.500	4	---	---	---
102140	G 2	141.986	113.233	71.882	66.904	83.998	94.920	-	40.589	4	4	25	---
102141	G 2	134.000	114.300	64.000	59.900	63.000	-	28.000	49.450	4	-	-	---
102142	G 2	140.000	100.000	65.500	54.000	80.000	---	28.000	50.500	4	---	---	Si
102144	G 3	135.000	100.000	55.000	54.000	67.000	92.000	---	54.490	4	4	---	Si
102146	G 2	-	106.000	83.000	79.500	76.073	-	38.000	58.200	-	4	-	---
102147	G 2	140.000	114.300	89.800	67.000	66.523	-	-	-	4	-	-	Si
102148	G 2	133.710	100.000	61.300	56.900	62.320	-	-	61.120	4	-	-	Si

FAG	Tipo	A	B	C	D	E	F	G	H	Brios	Barrenos	Astriados	ABS
102151	G 3	203.000	170.000	128.900	124.900	113.800	140.000	---	54.500	8	4	---	Si
102152	G 3	205.000	164.780	122.000	121.000	113.830	140.490	---	54.850	8	4	33	Si
102158	G 3	184.160	139.700	100.130	99.560	84.990	112.700	---	67.300	6	4	---	Si
102159	G 3	184.160	139.700	100.130	99.560	84.990	112.700	---	67.300	6	4	---	Si
102160	G 3	184.160	139.700	100.080	99.520	85.020	112.730	---	67.400	6	4	27	Si
102161	G 3	184.160	139.700	100.080	99.520	85.020	112.730	---	67.400	6	4	27	Si
102163	G 3	203.000	170.000	129.000	125.000	140.000	165.000	---	46.000	10	4	---	Si
102168	G 3	184.150	140.005	100.000	99.520	84.988	111.989	---	67.208	6	4	---	Si
102169	G 3	184.150	140.005	100.000	99.520	84.988	111.989	---	67.208	6	4	27	Si
102170	G 3	205.000	165.000	122.900	121.000	120.000	165.000	---	56.300	8	4	35	Si
102171	G 3	205.000	165.000	122.900	121.000	120.000	165.000	---	56.300	8	4	---	Si
102173	G 3	149.400	114.300	71.850	70.450	100.000	120.600		56.100	5	3	27	---
102183	G 3	183.000	134.000	90.000	86.800	99.000	160.500	---	45.500	6	4	---	Si
102201	G 3	179.000	139.700	78.400	77.800	99.300	126.000	---	49.600	6	3	33	Si
102202	G 3	179.000	139.700	78.400	77.800	99.300	126.000	---	49.600	6	3	---	Si
102203	G 3	199.500	165.000	117.800	116.600	105.800	140.000	---	57.500	8	4	33	Si
102220	G 3	167.400	127.000	71.400	59.000	85.000	110.000		48.600	5	4	32	Si
102221	G 3	152.000	120.000	64.000	52.000	88.800	125.000		47.200	5	4	30	Si
102222	G 3	154.000	114.300	71.900	71.400	92.000	120.700	---	48.500	5	3	32	Si
102223	G 3	161.500	127.000	71.900	71.400	100.000	120.700	---	48.500	5	3	32	Si
102225	G 3	151.000	114.300	70.590	70.000	91.170	114.300	---	42.020	5	3	30	Si
102226	G 3	168.830	132.000	75.550	74.340	95.000	120.820	---	47.150	6	3	33	Si
102231	G 3	124.380	100.000	56.170	54.000	83.930	-		47.300	5	4	26	Si
102238	G 3	221.000	180.000	127.000	124.000	114.000	148.000	---	74.000	8	4	---	Si
102242	G 3	164.650	127.000	72.300	71.200	101.800	112.800	-	52.570	5	3	32	Si
102245	G 3	182.500	134.800	90.800	86.800	99.300	138.000	---	55.500	6	4	33	Si
102251	G 2	139.000	114.300	76.000	67.000	74.000	-	32.000	50.700	4	-	-	---
102252	G 2	139.000	114.300	79.000	67.000	85.800	---	32.000	50.500	4	---	---	Si
102253	G 2	134.112	114.300	64.008	59.944	59.944	-		48.006	5	-	-	Si
102269	G 3	156.200	114.300	64.620	63.260	74.000	107.580	---	61.130	5	4	---	Si
102273	G 3	140.000	114.300	72.000	70.620	78.000	107.350	---	63.000	5	4	---	Si
102274	G 3	139.600	114.300	72.000	70.500	78.000	106.000	---	63.000	5	4	28	---
102275	G 3	151.000	114.300	70.560	70.000	83.920	106.090	---	64.780	5	4	30	Si
102278	G 3	151.900	114.300	62.020	60.000	76.000	98.200		60.000	5	4	-	Si
102292	G 3	165.000	127.000	71.400	61.500	100.000	120.500		51.900	5	3	29	Si
102295	G 3	136.000	114.300	-	66.000	93.000	120.000		40.700	5	4	29	Si
102296	G 3	136.000	114.300	68.000	66.000	93.000	120.000	---	40.700	5	4	32	Si
102297	G 3	120.600	114.300	68.600	65.900	80.000	104.800		40.800	4	4	29	Si
102299	G 3	136.070	115.000	68.200	66.300	92.930	120.000	---	41.000	5	4	32	Si
102300	G 3	136.000	114.300	68.000	66.000	93.000	120.000	---	40.680	5	4	32	Si
102302	G 3	136.000	114.300	68.100	66.000	93.000	120.000	---	41.000	5	4	29	Si
102304	G 3	143.990	120.000	74.990	73.990	97.990	104.000	-	67.790	5	4	30	Si
102307	G 3	136.000	105.000	56.500	48.000	86.200	116.000		66.000	5	3	33	Si



2ª Generación

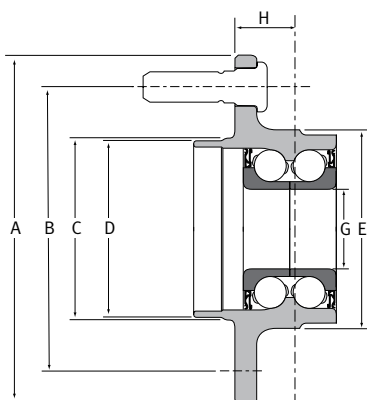

3ª Generación

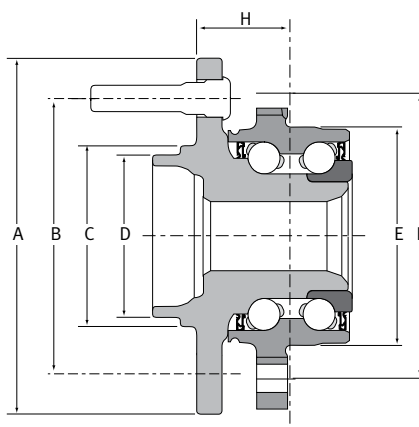

FAG	Tipo	A	B	C	D	E	F	G	H	Brios	Barrenos	Astriados	ABS
102310	G 3	152.000	120.000	64.000	70.000	88.000	100.000		47.200	5	4	30	Si
102312	G 3									8	4	---	Si
102313	G 2	138.963	114.300	56.896	56.642	-	-		-	5	-	-	Si
102314	G 2	139.000	114.300	76.000	67.000	85.800	---	28.000	50.500	4	---	---	Si
102319	G 2	148.000	114.300	75.900	67.100	78.000	-	35.000	56.100	5	-	-	---
102320	G 2	138.938	114.300	75.946	67.056	73.914	-	-	50.546	5	-	-	---
102328	G 2	139.000	114.300	67.000	57.700	80.000	---	28.000	50.500	4	---	---	Si
102331	G 3	151.810	114.300	81.300	64.000	81.840	104.280	---	61.420	5	4	---	Si
102332	G 3	140.000	114.300	72.000	67.000	78.000	106.000	---	63.000	5	4	---	Si
102333	G 2	---	---	99.800	94.500	99.200	140.000	---	58.500	---	4	---	Si
102336	G 3	138.400	114.300	69.300	66.100	83.900	104.700		69.500	5	4	29	Si
102339	G 3	135.000	100.000	55.000	54.000	74.000	97.660	---	60.000	4	4	---	---
102340	G 3	152.000	114.300	60.000	52.000	75.900	97.000		60.000	5	4	26	Si
102342	G 3	148.440	114.300	68.000	66.000	84.000	107.000	---	69.000	5	4	---	Si
102343	G 3	147.800	114.300	68.300	66.000	84.000	109.000		69.300	4	4	-	Si
102345	G 3	148.000	120.000	68.000	66.000	84.000	97.000		69.000	4	5	-	Si
102351	G 2	---	---	113.740	107.300	106.000	141.000	58.000	53.600	---	4	---	Si
102353	G 3	134.930	100.000	54.900	53.890	73.960	98.200		59.980	5	4	-	Si
102354	G 3	146.200	114.300	67.800	66.000	84.000	112.000	-	69.000	5	4	-	Si
102355	G 3	145.100	114.300	69.000	66.200	84.000	108.500	-	69.100	5	4	29	Si
102356	G 3	139.760	114.300	72.000	67.000	78.000	106.000	---	63.000	5	4	---	Si
102358	G 3	159.100	120.000	71.000	63.700	83.100	113.200		62.260	5	4	-	Si
102363	G 3	144.700	114.300	69.600	65.800	84.000	109.300		69.400	5	4	-	Si
102364	G 2	130.000	100.000	58.000	54.000	63.000	-		-	4	-	-	Si
102365	G 3	138.690	114.300	76.740	67.190	68.920	91.650	-	59.000	5	4	-	Si
102367	G 3	139.700	114.300	72.000	67.000	78.100	108.300		63.000	5	4	-	Si
102368	G 3	139.760	114.300	72.000	67.000	78.000	108.440		62.950	5	4	28	---
102374	G 3	160.000	120.000	64.000	70.000	88.000	110.000		62.200	5	4	-	Si
102375	G 3	152.000	114.300	62.000	60.000	74.000	-		67.500	5	4	-	Si
102376	G 3	152.000	114.300	62.000	60.000	74.000	-		67.500	5	4	-	Si
102377	G 3	152.000	114.300	58.000	64.000	82.000	118.000		61.400	5	4	-	---
102381	G 3									5	4		Si
102382	G 3	152.000	114.300	62.000	60.000	84.000	110.000		72.000	5	4	-	Si
102385	G 3	149.400	114.300	71.850	70.450	100.100	120.600	---	56.100	5	3	27	Si

FAG	Tipo	A	B	C	D	E	F	G	H	Brios	Barrenos	Astriados	ABS
102446	G 3	203.000	170.000	129.050	125.000	140.040	165.000	---	46.500	8	4	32	Si
102447	G 3	203.000	140.000	129.050	125.000	140.040	165.000	---	46.500	10	4	32	Si
102448	G 2	139.500	114.300	72.000	67.000	90.000	-	36.000	61.000	5	-	-	Si
102485	G 2		99.000	68.200	68.200	68.200	-	30.000	52.000		4	-	---
102489	G 3	140.000	114.300	71.800	71.370	86.000	107.900	---	48.000	5	4	---	---
102495	G 2	125.552	99.085	64.008	56.032	63.652	-		-	4	-	-	---
102500	G 3	135.000	100.000	55.000	54.000	67.000	92.000	---	54.400	4	4	---	---
102503	G 3	135.000	99.200	55.118	53.975	73.990	92.964		54.000	5	4	-	Si
102504	G 3	135.000	100.000	55.000	54.000	73.800	93.000		54.000	5	4	-	---
102514	G 3	138.000	114.300	69.000	67.000	65.000	90.000	---	59.000	5	4	---	Si
102516	G 2	138.100	114.300	91.100	66.200	69.000	-		-	4	-	-	Si
102517	G 3	152.000	114.300	62.000	60.000	84.000	105.000		40.000	5	4	26	---
102520	G 3	148.000	114.300	68.000	66.000	85.200	107.000	---	69.000	5	4	---	Si
102523	G 3	156.000	114.300	64.620	63.260	74.000	107.580	---	61.130	5	4	---	Si
102524	G 3	160.000	120.000	70.000	64.000	88.000	112.000	---	62.200	5	4	---	Si
102529	G 2	125.500	100.000	64.000	56.000	67.200	-	28.000	56.400	4	-	-	---
102530	G 3	167.400	127.000	71.400	59.000	85.000	110.000		48.600	5	4	32	Si
102531	G 3	140.000	114.300	80.000	67.000	74.000	99.000	---	60.600	5	4	25	Si
102533	G 3	160.000	120.000	64.000	53.600	89.200	112.000		62.300	5	4	28	Si
102535	G 2	---	---	99.800	94.500	99.920	141.060	---	58.500	---	4	---	Si
102587	G 2	205.000	165.000	122.000	120.500	120.000	---	45.000	65.500	8	---	---	Si
102601	G 3	180.000	139.700	78.400	77.900	99.300	126.000	---	49.800	6	3	---	Si
102602	G 2	---	112.000	87.000	86.800	86.200	---	51.000	55.000	---	4	---	---
102607	G 3	125.000	100.000	58.300	57.000	73.450	98.000	---	44.300	5	3	33	---
102609	G 3	139.000	114.300	73.250	71.320	87.000	112.000	---	37.500	5	4	26	---
102614	G 3	135.000	100.000	55.000	54.000	74.000	93.000	---	54.500	5	4	---	Si
102615	G 3	135.000	100.000	55.000	54.000	74.000	93.000	---	54.500	5	4	---	---
102616	G 2	140.000	100.000	65.500	54.000	74.000	---	28.000	50.500	4	---	---	---
102616	G 2	140.000	100.000	62.500	56.500	70.000	---	28.000	50.500	4	---	---	---
102619	G 3	167.400	127.000	81.900	71.400	85.000	110.000	---	48.600	5	4	26	Si
102623	G 3												
102748	G 3	136.000	114.300	68.000	66.000	80.000	103.000		40.600	5	4	29	Si
102752	G 2	---	---	86.500	86.500	94.500	114.300	50.000	63.000	---	4	---	---
559335	G 3	164.750	127.000	71.930	71.430	100.000	120.650		53.800	5	3	27	---
559347	G 3	153.492	114.300	71.933	71.425	100.127	120.650		54.178	5	3	27	Si
559407B	G 3	127.800	100.000	60.800	56.800	87.000	110.000	---	37.500	5	3	26	---
559450	G 3	153.500	114.300	71.930	71.430	100.000	120.650		48.460	5	3	27	---
559455EL	G 3	153.500	113.500	71.900	71.400	94.900	117.600	---	53.900	5	3	27	Si
559455ER	G 3	153.500	113.500	71.900	71.400	94.900	117.600	---	53.900	5	3	27	Si
559765.01	G 3	161.700	126.000	73.000	71.500	84.970	111.520		48.600	5	4	32	Si
563438A1	G 2	---	---	101.720	99.550	100.000	128.000	61.000	40.000	---	4	---	Si
564041.03	G 3									5	4		Si
565747	G 2												



2ª Generación

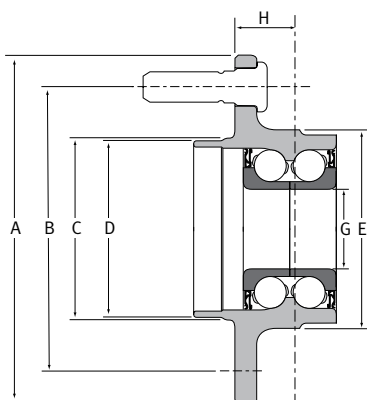

3ª Generación

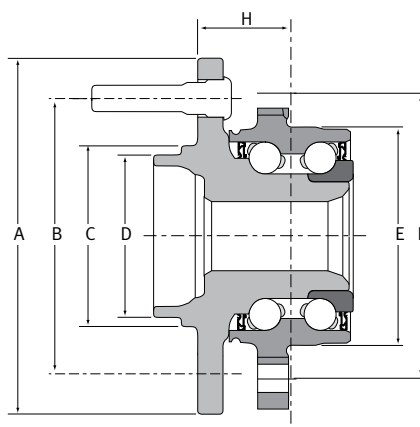

FAG	Tipo	A	B	C	D	E	F	G	H	Brios	Barrenos	Astriados	ABS
567163	G 3	119.000	100.000	60.000	56.400	85.000	90.000	---	39.000	4	3	33	---
567163.02	G 3	119.000	100.000	60.000	56.400	85.000	90.000	---	39.000	4	3	33	Si
567163A	G 3	137.000	110.000	70.000	65.000	85.000	90.000	---	38.000	5	3		---
567163C	G 3	137.000	110.000	70.000	65.000	85.000	90.000	---	38.000	5	3	33	Si
568753L	G 3												
568753R	G 3												
571598	G 3	136.000	100.000	57.000	56.400	60.000	83.000	---	78.000	4	4		---
571598.02	G 3	140.000	110.000	65.400	65.000	60.000	84.000		78.000	5	4		Si
571598.03	G 3	140.000	110.000	65.400	65.000	60.000	84.000		78.000	5	4		---
571598A	G 3	136.000	100.000	57.000	56.400	60.000	83.000	---	78.000	4	4	---	Si
576681EA	G 2	139.000	120.000	79.000	72.500	---	---	---	---	5	---	---	Si
580494C	G 2	---	---	89.916	89.916	90.000	---	45.000	41.000	---	4	---	---
713649520	G 3	145.000	120.000	75.800	72.300	97.900	118.000	-	44.100	5	4	37	Si
713668010	G 2	152.260	129.380	85.490	83.940	96.000	---	---	105.000	5	---	---	Si
713668020	G 2	152.260	129.380	85.490	83.940	96.000	---	---	105.000	6	---	---	Si
713668050	G 2	150.000	105.000	67.000	66.000	92.000	---	---	105.000	5	---	---	Si
800179BA	G 2	120.000	100.000	64.990	57.000	76.000	---	30.000	61.500	4	---	---	---
800179D	G 2	120.000	100.000	64.990	57.000	73.500	---	30.000	62.000	5	---	---	Si
801191AD	G 2	120.000	100.000	64.990	57.000	68.000	---	28.000	62.000	5	---	---	Si
801191BA	G 2	120.000	100.000	64.990	57.000	73.500	---	28.000	62.000	4	---	---	Si
803191A	G 2	117.000	100.000	59.400	57.700	74.000	---	30.000	45.200	4	---	---	Si
803640BA	G 2	126.600	95.000	65.000	57.000	72.000	---	---	---	5	---	36	Si
803755C	G 2	129.997	111.989	36.982	32.004		---			5	---	---	Si
805201D	G 2	150.000	113.000	76.000	65.000	85.000	---	---	---	5	---	38	Si
805267	G 2	117.000	98.000	59.000	58.000	65.000	---	30.000	43.200	4	---	---	---
805349	G 2	143.002	119.888	78.994	72.492	83.000	---	37.000	46.000	5	---	---	Si
805409B	G 2	136.850	112.000	64.990	57.000	76.000	---	32.000	69.100	5	---	---	Si
805648C	G 3	161.200	139.700	96.400	92.200	89.000	105.000	-	48.400	6	3	31	---
805657A	G 3	136.500	112.000	64.990	57.000	85.000	113.000	---	48.000	5	4	21	Si
805963	G 2	142.000	114.300	68.000	66.400	80.000	---	32.000	48.600	5	---	---	Si
806082	G 2	161.200	139.700	96.300	92.300	89.200	---	35.000	53.000	6	-	-	Si



SOLUCIONES INTELIGENTES:

En calidad Schaeffler,
porque nosotros
ofrecemos mucho más que
solo calidad



Soporte Técnico y Servicio al Cliente
LADA sin costo. 01 800 8000 585
www.schaeffler-aftermarket.com.mx



SCHAEFFLER
AUTOMOTIVE AFTERMARKET

FEDERAL MOGUL	FAG	OE
510001	102550	926736001
510002	101072	90369-38006
510003	801136	1J0407625
510004	566719	357407625E
510005	102551	90369-35060
510006	101076	90080-36021
510007	805698	90369-38016
510009	101032	40210-02800
510010 / 510053	562079	3M8Z1215A
510011	102552	90369-48001
510015	805697	44300-S04-008
510016	101089	MB808442
510018	102400	09267-40001
510019	800941C	4D0407625E
510020	567447B	8D0407625
510028	102412	F3XA1200AA
510029	805971	6798055
510030	101350	44300-S04-A01
510032	102413	4641120B
510034	806187.01	51720-1D000
510050	102414	44300-S0A-003
510051	564725AB	701501287D
510052	579557	94535253
510055	805841B	51720-02000
510056	801663AA	8V5J1K018AA
510057	101751	4668442AA
510059	102415	44300-S0X-A01
510060	101788	40210-2Y000
510061	101730	40210-4Z000
510062	102631	90369-38022
510063	101732	90080-36193
510070	101703	90080-36136
510072	102416	YL8Z1215AA
510073	101799	44300-SDA-A52
510074	101641	44300-S9A-003
510077	563420	43440-54G01
510078	584183	51720-2D100
510079	101809	MR491449
510080	580191D	33411090505
510081	805621	31203450600
510082	805209B	95534190100
510085	102418	44300S-3VA11
510086	101767	44300-SWW-E01
510088	102559	44300-SJC-A01
510089	101801	44300-SMG-G01

FEDERAL MOGUL	FAG	OE
510090	101812	05105586AA
510091	101883	44300-TF0-951
510092	101819	42200-STK-951
510093	806181A	51720-0Q000
510094	101755	90363-40082
510095	101958	44300-TA0-A61
510096	101947	BBM233047
510100	102420	90369-A0002
510101	101817	43440-61M00-000
510102	102421	GS3L33047
510104	101881	44300-TK6-A011
510501	803775	9156278
511002	102561	09269-35009
511004	102562	09269-35010
511013	101811	MB663547
511014	102567	MD703754
511015	102568	MB569972
511016	102569	8944467810
511021	102423	90363-40020
511024	102424	43591-67D00
511026	805560A	33416762322
511027	102572	H26026175
511029	101776	44300-SAA-003
511031	102425	90363-40068
511033	102574	42200-SJC-A01
511038	101826	43210-AG000
512001	102068	7470597
512003	102069	7470556
512012	800179D	1J0501477A
512016	102083	43202-65E10
512018	102091	42410-12090
512020	102094	42200-SV1-J51
512023	102102	04509599
512025	102105	43200-50Y06
512027	102328	52710-22500
512033	102529	MB366360
512034	102129	42200-SR3-A04
512038	102146	42409-42010
512040	102147	MB663557
512042	102148	42200-S04-951
512133	102075	4616263AA
512136	102076	MR455808
512137	102485	42409-20010
512145	571598.02	9119931
512148	101088	MB844919

FEDERAL MOGUL	FAG	OE
512154	102080	4616477AB
512155	102081	4721513
512156	102082	4721515
512159	102313	96219450
512160	102314	52710-29671
512161	102084	B6032615XA
512166	101773	42201-S10-A01
512167	102085	F4C62B663AA
512168	101758	4860074AA
512169	101750	4721515AD
512170	102489	4683869AB
512174	102086	42200-S5A-A21
512175	102087	42200-S5A-008
512178	102089	42200-S84-C51
512180	102092	42200-S0X-A52
512182	102141	43402-64B01
512185	102495	MR223284
512188	102093	42200-SDA-A51
512192	102142	5271025101
512193	102616	52710-25001
512193	102616	51720-02500
512194	102251	52710-2D010
512195	102252	52710-2D111
512196	101790	52750-26100
512197	102319	52750-26000
512199	102320	52710-2C001
512200	101113	0K20225150
512201	102095	43202-3Z010
512203	101789	43202-0L710
512204	102253	
512206	102096	42460-48011
512207	102097	42450-48011
512209	102144	42450-52021
512210	102500	42410-52021
512212	102098	42450-42030
512216	102504	42410-01020
512217	102503	42450-01010
512217	102614	42450-01010
512218	102615	42410-01020
512219	102099	XF5Z1109BA
512226	580494C	33411095238
512227	101872	42450-60060
512228	101873	42460-60020
512229	102101	22702690
512231	803755C	8E0501611F

FEDERAL MOGUL	FAG	OE
512240	101774	42200-S10-A01
512241	101827	43402-54G22-000
512244 / 512078	102134	7470549
512250	102106	15889806
512256	102107	42200-SNA-A52
512258	101770	42200-S5-AJ01
512267	101679	52710-2E100
512268	102108	43202-CK000
512271	102109	6E5Z1104BA
512274	102514	MR589520
512276	102110	MR493619
512277	102516	MR527452
512280	102111	42450-08020
512281	102517	42410-08020
512282	102112	42460-48030
512283	102113	42450-48030
512284	101772	42410-48040
512288	102115	04721632AC
512289	102116	MR589518
512292	102520	43202-7Y000
512294	102118	42460-04010
512295	102119	42450-04010
512302	102123	52111884AB
512303	102124	43202-4M400
512304	101621	33416774944
512305	101007	4D0407625D
512308	102125	12413262
512312	102269	6F2Z1109B
512313	102523	4F232C510AA
512316	102126	96639607
512319	805409B	1T0598611B
512320	102374	42200-TK8-A01
512320	102524	42200SHJA51
512323	102127	42200-TF0-Z51
512324	101670	52750-1G100
512325	101669	52750-1C000
512326	101943	52750-2B100
512330	102530	04721354AA
512332	102128	4766719AA
512333	102531	5105770AD
512334	102273	7T4Z1104B
512335	102274	7T4Z1104B
512335	102368	G33S2615X
512336	101469	1K0-598-611A
512339	101810	MR527453

FEDERAL MOGUL	FAG	OE
512340	101785	52730-2H000
512341	101903	52730-1D000
512342	102533	42200-STX-A02
512344	102331	42200-SWB-951
512345	102130	42200-SZP-951
512347	101830	BBM2-26-15XB
512349	102132	GS1D2615XB
512350	102332	G33S2615XB
512351	102333	42450-0C010
512352	102535	42460-0C010
512353	101888	42200-TA0-A51
512358	102275	43402-78J01
512361	101780	33416795961
512363	102336	43202-CA000
512370	101805	42450-52060
512371	102339	42410-52070
512372	102278	42450-0R010
512373	101867	43202-JG21A
512374	102340	42410-0R010
512376	101954	3785A010
512383	102342	43202-EN000
512384	102343	43202-ET010
512386	102133	43202-EM30A
512388	102345	43202-JA010
512398	101864	43202-JG01A
512400	102351	42450-0C020
512403	102353	42450-12170
512407	102354	43202-JP00A
512408	102355	43202-1AA0B
512409	102356	GS3L2615XA
512416	102358	42200S-ZBA01
512423	102363	43202-CA100
512424	102364	43402-60G20
512427	101742	33416786620
512428	101891	52710-2C105
512434	101902	52750-2K000
512437	101901	52730-3S200
512443	102365	52730-1M000
512446	101877	13502872
512448	102377	44200-TOB-951
512454	102376	42460-06070
512455	102375	42450-06110
513002	101074	90363-35016
513012	102136	22703526
513014 / 510024	713002710	E3FZ2C134A

FEDERAL MOGUL	FAG	OE
513017K	102607	7470014
513022	102543	90369-30043
513024	101059	44300-SB-2963
513030	102137	F1CZ1104A
513031	101079	90369-28006
513035	102138	42200-SR3-008
513036	101349	51720-34100
513058	579102A	E6DC1215AA
513061	102054	7470506
513067	F563826	12479031
513074	102609	4641732
513075	102055	5241067
513084	559347	53007449AB
513087	102059	7466976
513090	102062	7470587
513098	101053	44200-SM4-013
513105	102135	42200-SR3-A53
513106	545495AD	33416762317
513107	102024	5252725
513113	803646	94535254
513121 / 513179 / 513187 / 513199	102026	12429204
513122	102027	4641516
513123	102028	4641517AD
513124	102029	12413045
513125	576681EA	31226757024
513130	547103E	2029810127
513131	102448	LA013304XB
513133	102030	MR223993
513135	102140	MR455003
513137	102031	88957259
513138	559407B	04578144AB
513157	102032	MR403970
513158	559450	53007449AC
513159	559335	52098679AD
513176	559455ER	52128693AA
513177	559455EL	52128693AB
513188	102033	15130858
513189	102034	22702717
513193	102035	43401-65D10
513200	102037	15731627
513201	102619	4721241AB
513206	102040	22715554
513207	102041	52104499AC
513219	102043	MR589431

FEDERAL MOGUL	FAG	OE
513226	101622	31226756889
513228	102046	52104698AE
513229	102047	52104699AB
513232	102048	3F2Z1104AA
513233	102049	3F2Z1104AB
513234	102292	52089434AE
513236	102050	88967258
513244	101024	40210-33P02
513246	101835	43210-42G10
513253	805657A	1K0407621F
513256	101890	51750-2B010
513257	101850	43550-42020
513258	101797	43550-02030
513261	102220	04721353AA
513263	102051	05085406AC
513267	102221	44300-STX-A01
513270	102222	52109947AE
513271	102052	52104499AD
513272	102223	52060398AC
513276	102225	4342178J01
513277	102226	25848366
513286	559765.01	4721010AC
513287	102231	43550-47010
513290	101851	43402-57L50
513294	102295	40202-JA000
513296	102296	40202-ZX10A
513297	102297	40202-ET01A
513298	101860	40202-JG01B
513300	101886	MR594979
513301	563438A1	8K0598625
513305	101779	31226867808
513306	102299	40203-JP11A
513307	102300	40202-JP11A
513308	102065	40202-EM31A
513309	101741	31226776671
513310	102302	40202-CA06C
513312	102304	31206783747
513315	102307	13500571
514001	102469	04421-30030
514002	574795A	90080-36178
515000	101970	F29Z1104A
515001	101971	15693437
515003	102385	F87Z1104CA
515006	101974	52008220
515007	101975	52069361AC

FEDERAL MOGUL	FAG	OE
515008	101976	52068965AF
515009	101977	52068964AB
515010	101978	F65Z1104AB
515011	101980	52007851
515013	101982	YL5Z1104AA
515014	102173	YL5Z1104BA
515017	101983	F65Z1104BA
515020	101984	F81Z1104BH
515021	101985	F81Z1104EE
515023	101986	52069880AA
515024	101987	15997072
515026	101988	YS4Z204CA
515027	101989	F87Z1104AB
515029	101990	YL3Z1104AA
515031	101992	YL1Z1104AA
515032	101993	52009528AE
515033	101994	52009406AE
515036	101995	25840785
515038	101996	52009863AA
515039	101997	52009864AC
515040	101876	43570-60020
515042	101998	6L1Z1104CA
515043	102183	6L1Z1104DA
515049	102000	52069881AA
515050	102001	4L2Z1104AA
515053 / 515054 / 515071	102601	15233112
515057	102003	3C3Z1104CA
515059	102004	25840786
515061	102005	5103507AB
515062	102006	5015456AA
515064	102007	40202-EA000
515065	102008	40202-ZP90A
515066	102009	40202-7S100
515072	102011	52070321AC
515073	102012	52070323AB
515074	102013	MR961910
515078	102014	7L2Z1104A
515079	102015	6L3Z1104DA
515080	102016	6L3Z1104EA
515081	102017	5C3Z1104BAA
515082	102446	6C3Z1104CA
515083	102447	6C3Z1104EA
515086	102019	15225751
515088	102020	15733637
515089	102021	52010206AA

FEDERAL MOGUL	FAG	OE
515090	805648C	51750-4D000
515096	102201	25918329
515097	102202	10393170
515099	102203	15910968
515100	102151	F81Z1104DG
515101	102152	5179955AA
515103	101979	4357060030
515108	102158	15170661
515109	102159	15170662
515110	102160	15100275
515111	102161	15100274
515112	102587	5015228AA
515115	102163	7C342B513JA
515120	102168	15178884
515121	102169	25832144
515122	102170	52122190AB
515123	102171	52122186AB
515125	805349	31226757024
516005	101836	43210-0W000
516007	801023AB	YS4Z1A049AA
516008	559431C	3L2Z1215AA
516009	DT408044THL1DBG34.S	52701-4A070
516012	546467	94535214
517003	102441	90369-43007
517004	102442	09265-41001
517006	102403	94106542
517009	102444	09269-41001
517011	102405	90080-36071
517013	102406	90366-A0001
541001	102245	6L1Z1109AA
541003	102066	43202-ZP80A
541004	102067	43202-7S000
541007	806082	52710-4D100
5707	FC67147	1L2Z3A379AA
6408	FC67148.5	3507898AB
6410	6410	52111197AA
A1	KLM11749.LM11710	311405645A
A10	713615820	40210-7S210
A104	KLM29749.LM29710	C1UW4220A
A107	K15101.15245	4C3Z1216AA
A108	K387A.382A	TCAA1242A
A109	KLM102949.LM102910	90368-45089
A12	KLM12749.LM12710	F65Z1216AA
A13	KL68149.L68110	411501283AF
A16	KLM12749.LM12711	E3FZ7F431A

FEDERAL MOGUL	FAG	OE
A17	KL68149.L68111	71LB1215A2A
A18	KJL69349.JL69310	90368-38001
A2	KLM11949.LM11910	91052671008
A3	KM12649.M12610	E8BZ7025B
A35	KLM501349.LM501310	C0AW4220A
A37	KLM603049.LM603011	1542704
A38	KLM104949.LM104911	9428908
A39	KJL26749F.10	4238567
A4	KL44649.L44610	311405625B
A5	KLM48548.LM48510	XH313812
A6	KLM67048.LM67010	40210-A0100
A9	102393	E0TZ1244B
B33	713006510	7634573
B35	803647	171407625A
HD213	102439	5050G3040
RW111	713002610	211501283C
RW131R	102581	8970819450
SAR1561TV	FC68302	7455734
KOYO	FAG	OE
28682/28622	102439	5050G3040
2DACF028G-6F	801191AD	6Q0501611F
2DACF030G-1R	102516	MR527452
2DACF030G-6R	101810	MR527453
2DACF030G-R	102110	MR493619
2DACF037GR	805349	31226757024
2DACF037GR1FGGE9	576681EA	31226757024
2DACF044N4	101873	42460-60020
2DACF044N-4A	101872	42450-60060
2DACF044N-6D	102119	42450-04010
2DACF044N-6E	102118	42460-04010
2DACF045N6SH2	580494C	33411095238
2DACF049N1BR	102333	42450-0C010
2DACF049N1BR	102535	42460-0C010
2DACF051N5R	101780	33416795961
2DUF050N-7	101929	MR992374
2DUF054N-2B	101876	43570-60020
2DUF058N-5R	101979	4357060030
2DUF058N-7AR	102351	42450-0C020
30208JR	30208A	40210-85000
32009JR	32009XA	0061327305
32011JR	32011X.XL	2D0501319B
32012JR	32012X.XL	2E0501319A
32210JR	32210A	9000931490
331579B	102393	E0TZ1244B
33205JR	33205	0039819505

KOYO	FAG	OE
3C342B663DB	102151	F81Z1104DG
3DACF026F1CS	102144	42450-52021
3DACF026F21R	102514	MR589520
3DACF026F-23	102500	42410-52021
3DACF026F-24H	102339	42410-52070
3DACF026F24HS	101805	42450-52060
3DACF026F3AS	102098	42450-42030
3DACF026F8DS	102097	42450-48011
3DACF026F9DS	102096	42460-48011
3DACF027F13S	102353	42450-12170
3DACF031F-5R	102132	GS1D2615XB
3DACF033F-4AS	102113	42450-48030
3DACF033F-5AS	102112	42460-48030
3DACF037D-2C	101772	42410-48040
3DACF038D1	102517	42410-08020
3DACF038D-15AR	102231	43550-47010
3DACF038D5C	102368	G33S2615X
3DACF038D-5D	102332	G33S2615XB
3DACF038D6A	102274	7T4Z1104B
3DACF038F3DR	102367	L2062615XA
3DACF038F4R	102273	7T4Z1104B
3DACF041D3ER	101797	43550-02030
3DACF041D3ER	101850	43550-42020
3DACF043D-4R	101886	MR594979
3DACF04502S	102026	12429204
3DACF050D-2AR	101779	31226867808
3DACF050D-3AR	102304	31206783747
3DUF057F-1S	102312	40202-1PA0A
57410LFT/LM29710	38KW01CG	51720-21100
57414LM300811	102442	09265-41001
6204-2RSC3	6204DDC3G81	
6205-2RSC3	6205DDC3G81	
6207-2RSC3	6207DDC3G81.K	
62-28W2RK	102567	MD703754
6306-2RSC3	6306ZC3G81	
6308T	102423	90363-40020
DAC2552W1 DAC40804445	DT408044THL1DBG34.S	52701-4A070
DAC286142AWCS40	101079	90369-28006
DAC3063E-1CS44G	102543	90369-30043
DAC3464W-52RSCS44	803647	171407625A
DAC3568A2RS	713006510	7634573
DAC3580WHR4CS+C014	102551	90369-35060
DAC3871W3	102631	90369-38022
DAC3872W10CS42	101059	44300-SB-2963

KOYO	FAG	OE
DAC3872W8CS81	805698	90369-38016
DAC3873-12RSCS53	805697	44300-S04-008
DAC3874W6CS84	574795A	90080-36178
DAC407043WCS83	101811	MB663547
DAC4072W10CS74	563420	43440-54G01
DAC4072W3CS35	102400	09267-40001
DAC407440CS77	801136	1J0407625
DAC4074CW-C73GA2	101089	MB808442
DAC4074W3CS80	101703	90080-36136
DAC4074W7CS9	101730	40210-4Z000
DAC4075W2CS73	101755	90363-40082
DAC4080M1-CS68GA2	101349	51720-34100
DAC4275BW2RSCS59	545495AD	33416762317
DAC4280W2CS40	562079	3M8Z1215A
DAC4280W9CS40	101947	BBM233047
DAC4280WHR4CS9	102572	H26026175
DAC42820036M	101154	3350.69
DAC4379WCS64	101350	44300-S04-A01
DAC4583CS62	564725AB	701501287D
DAC4584W1CS81	101732	90080-36193
DAC4586WCS69	102420	90369-A0002
DAC4781W5H2CS56FG	102412	F3XA1200AA
DAC4889W2RSCS94	102415	44300-S0X-A01
DAC4889W2RSCS94	102552	90369-48001
DACF1008A	102138	42200-SR3-008
DACF1015D MNGAU	102129	42200-SR3-A04
DACF1041H	102137	F1CZ1104A
DACF1041JR	102085	F4C62B663AA
DACF1041JR	102084	B6032615XA
DACF1050A	102529	MB366360
DACF1050B-5	101088	MB844919
DACF1050E-2	102495	MR223284
DACF1072B-1	102485	42409-20010
DACF1086R-2	102147	MB663557
DACF1091A	102076	MR455808
DACF1092A	102140	MR455003
DACF1102A	102135	42200-SR3-A53
DACF1112ASH2	102328	52710-22500
DACF1131AR	102099	XF5Z1109BA
DACF1192-3R	101887	MR403558
DACF2045BCS14	102609	4641732
DG357222DWC4GA2	102561	09269-35009
DG3572W-1SH2C4	102568	MB569972
DG358028W2RSHR4C4	102469	04421-30030
DG4094W-1	101841	90363-40071

KOYO	FAG	OE
DU2753LFTCS43	101291	9156695
DU54965	102405	90080-36071
HCST2950A/L45410	572428	89FB1238AB
HI-CAP30204J	30204A	963020400
HI-CAP30205J	30205A	XM341216CA
HICAP30206J	30206A	40211-32200
HI-CAPL45449/10	518772A	311405625E
HUB157T-10	101813	3785A019
KR1563TAV	FC67147	1L2Z3A379AA
LM12748/10	KLM12748.10	
NSK	FAG	OE
30204	30204A	963020400
32009	32009XA	0061327305
27BWK04LY-2-F	102105	43200-50Y06
28682/28622	102439	5050G3040
28BWD01ACA60	101079	90369-28006
28BWD05ACA30	575403.E76	46860-62J00
28BWK08K-G-3-Y-2CA01	102529	MB366360
28BWK09D-Y-2.X3.F	102102	04509599
28BWK16A-Y-2.F	102085	F4C62B663AA
28BWK16AY-2.X4.F	101758	4860074AA
28BWK19	101798	42200-SAA-G51
30BWD01A-A-CA85	102543	90369-30043
30BWD10CA36	102643	9004A-36087
30BWK06DAG3	102083	43202-65E10
30BWK10G3Y2CA01	102485	42409-20010
30BWK21D-Y-A-01	101469	1K0-598-611A
32BW01ACG38	101918	90043-63248
32BWK08-A-2CA23	805409B	1T0598611B
34BWD04BCA70	803647	171407625A
34BWD10B	580400CA	90447280
35BWD06ACA125	101074	90363-35016
35BWD214RS	713006510	7634573
38BWD09ACA120	101072	90369-38006
38BWD12CA145	805698	90369-38016
38BWD15A-JB_5C01	574795A	90080-36178
38BWD22CA96	102631	90369-38022
38BWD26E1CA61	101776	44300-SAA-003
38BWD27ACA68	101883	44300-TF0-951
38BWK01JY2CA41	102146	42409-42010
38KWD01G3CA104	102403	94106542
38KWD04AG3CA101	101024	40210-33P02
39BWD01JCA70	803646	94535254
39BWD03BCA69B	713002710	E3FZ2C134A
39BWD05CA58	579557	94535253

NSK	FAG	OE
40BWD06JCA85	801136	1J0407625
40BWD07ACA85	101349	51720-34100
40BWD12CA88E8	101703	90080-36136
40BWD17DCA116SA01	101755	90363-40082
42BWD06CA98	101032	40210-0Z800
42BWD11CA56	562079	3M8Z1215A
42BWD12CA55F	101751	4668442AA
42BWD19CA133	579102A	E6DC1215AA
43BWD08CA103	101350	44300-S04-A01
43BWD12AJB	101788	40210-2Y000
43BWD13A-JB-5C01	101826	43210-AG000
43BWD14A1C	101881	44300-TK6-A011
43BWK03DY-2CA20	101053	44200-SM4-013
43KWD04AG3CA180	102441	90369-43007
43KWD07BU42CA157	102406	90366-A0001
44BWK02E-JB-3-Y-2C03	101873	42460-60020
44BWK02N-JB-3-Y-2C03	101872	42450-60060
44BWKHS21L	102339	42410-52070
45BWD03CA101-SA	806187.01	51720-1D000
45BWD06CA93F	564725AB	701501287D
45BWD07CA86	102414	44300-S0A-003
45BWD10CA86	101732	90080-36193
45BWD12JCA85SA	101641	44300-S9A-003
45BWD15ACA98	805560A	33416762322
45BWD16CA103	101817	43440-61M00-000
45BWD17CA84SA	102420	90369-A0002
47BWKH02L-Y-5-CP-01	102107	42200-SNA-A52
48BWD01CA96F	102415	44300-S0X-A01
48BWD02A2CA97	101799	44300-SDA-A52
49BWD03CA153	101914	2H0407627A
49BWKH16-Y-5.F	102503	42450-01010
49BWKH16-Y-5.F	102615	42410-01020
49BWKH22B-Y-5CP-01	101621	33416774944
49BWKH22B-Y-5CP-01	101742	33416786620
49BWKHS16-Y-5.F	102504	42410-01020
49BWKHS16-Y-5.F	102614	42450-01010
49BWKHS21-Y-5-F	102096	42460-48011
49BWKHS47T	102353	42450-12170
49BWKHS55	102097	42450-48011
49BWKHS62	102278	42450-0R010
49BWKHS68E	102375	42450-06110
49BWKHS68J	102376	42460-06070
50KWH01L	102013	MR961910
50KWH06	102752	40210-3XA0A
51BWD01B1CA97	101767	44300-SWW-E01

NSK	FAG	OE
51KWH01	102602	40210-VW000
52BWKH01F2-Y-5CPAM	102081	4721513
52BWKH02M-Y-5-F	102489	4683869AB
53BWKH01F4Y-5CP1-1F	102082	4721515
53BWKH03D2-Y-5.X2-F	101750	4721515AD
54KWH01B-Y-2-JB-3C02	101876	43570-60020
54KWH02A-Y-2CA103*01	101760	43560-26010
56BWKHS08	102382	42450-08030
57BWKH02E-Y-5CP-01	102331	42200-SWB-951
58BWKH19-Y-5CP-01	102340	42410-0R010
59BWKH05A-Y-5CP1-01	101772	42410-48040
60BWKH07R-Y-01E	805657A	1K0407621F
60BWKHS01J-Y-5C-01.F	102101	22702690
6204DDUC3E	6204DDC3G81	
6205DDUC3E	6205DDC3G81	
6207DDUC3E	6207DDC3G81.K	
62BWK01J-Y-2CA2-01	563438A1	8K0598625
62BWKH01A1-Y-SC-01	101622	31226756889
6306ZZC3E	6306ZZC3G81	
6308ADDUC4	102423	90363-40020
64BWKH14A	102374	42200-TK8-A01
64BWKH14A	102524	42200SHJA51
64BWKH15L-Y-5CP-01	102377	44200-T0B-951
65BWKH03E-Y-5CP-01	102051	05085406AC
66BWKH25A	102310	44300-TK8-A01
EP36B-WK02W-Y-2CP3-01	102448	LA013304XB
EP49BWKHS31-Y-5	102111	42450-08020
HO40BWD15BCA50F	101730	40210-4Z000
HR30205J	30205A	XM341216CA
HR30208J	30208A	40210-85000
HR32011XJ	32011X.XL	2D0501319B
HR32012XJ	32012X.XL	2E0501319A
HR32210J	32210A	9000931490
HUB155T-12	102530	04721354AA
L45449/410	518772A	311405625E
LM12748/10	KLM12748.10	
NTF41KWD01G3CA54	102444	09269-41001
TF38KW01C	38KW01CG	51720-21100
TM228NRC3	102567	MD703754
SKF	FAG	OE
15101/15245	K15101.15245	4C3Z1216AA
15103 S/Q / 15243	K15103S.15243	7450336
30204 J2/Q	30204A	963020400
30205 J2/Q	30205A	XM341216CA

SKF	FAG	OE
32009X/Q	32009XA	0061327305
32011X/Q	32011X.XL	2D0501319B
32012X/Q	32012X.XL	2E0501319A
32210 J2	32210A	9000931490
33205 J2	33205	0039819505
387A/382A	K387A.382A	TCAA1242A
387AS/382A	K387AS.382A	5086778AA
5707(R1563TAV)	FC67147	1L2Z3A379AA
6204-2RSH/C3	6204DDC3G81	
6205-2RSH/C3GJN	6205DDC3G81	
6207-2RS1/C3GJN	6207DDC3G81.K	
6306-2Z/C3GJN	6306ZZC3G81	
6408(R1559TV)	FC67148.5	3507898AB
6410	6410	52111197AA
B35	803647	171407625A
BAF-0013	805267	7526622
BAF0040B	803191A	51754193
BAF-0095C	800179BA	6K9501477
BAF4139C	801191BA	6X0501477
BAH-0012 AD	579794DA	40210-00QAA
BAH-0051 B	561166	9628670080
BAH-0059 C	803918	1689810627
BAH-0185	805949	9612930180
BAH-0186D	101154	3350.69
BAHB 311315 BD	713002710	E3FZ2C134A
BAHB 633528 F	713006510	7634573
BAHB 636114 A	580400CA	90447280
BAR 0053 C	567163A	9117621
BAR 0174 E	101864	43202-JG01A
BAR 0175 E	101867	43202-JG21A
BAR 0176 E	101860	40202-JG01B
BAR-0029 D	571598	9120129
BAR-0042 AB	571598.02	9119931
BAR-0045 B	571598A	9120128
BAR-0048	567163	9117619
BAR-0049 E	567163.02	9117620
BAR-0050 AC	567163C	9117622
BAR-0066 C	571598.03	9117760
BR10	713615820	40210-7S210
BR30208	30208A	40210-85000
BR50	KLM102949.LM102910	90368-45089
BR9	102393	E0TZ1244B
BR930013	102055	5241067
BR930014	559347	53007449AB
BR930021K	102609	4641732

SKF	FAG	OE
BR930028K	102607	7470014
BR930033	102138	42200-SR3-008
BR930040	102024	5252725
BR930043	102137	F1CZ1104A
BR930057	102099	XF5Z1109BA
BR930059	102529	MB366360
BR930064	102054	7470506
BR930067	102082	4721515
BR930069	102081	4721513
BR930070	102068	7470597
BR930074	102069	7470556
BR930076	102059	7466976
BR930078 / BR930075	102134	7470549
BR930080	102031	88957259
BR930093	102136	22703526
BR930094	101971	15693437
BR930097	102029	12413045
BR930108	800179D	1J0501477A
BR930113	102135	42200-SR3-A53
BR930114	102448	LA013304XB
BR930115	102141	43402-64B01
BR930116	101970	F29Z1104A
BR930127	102129	42200-SR3-A04
BR930129	102094	42200-SV1-J51
BR930130	102083	43202-65E10
BR930134	102105	43200-50Y06
BR930138	559407B	04578144AB
BR930159	102092	42200-S0X-A52
BR930160	101827	43402-54G22-000
BR930165	101113	0K20225150
BR930172	102076	MR455808
BR930173	102085	F4C62B663AA
BR930175	102328	52710-22500
BR930176	102075	4616263AA
BR930186	102062	7470587
BR930194	102080	4616477AB
BR930196	102102	04509599
BR930204	101976	52068965AF
BR930205	101977	52068964AB
BR930207	101975	52069361AC
BR930214	102032	MR403970
BR930215	102028	4641517AD
BR930216	102027	4641516
BR930218	101983	F65Z1104BA
BR930219	559450	53007449AC

SKF	FAG	OE
BR930224	559455EL	52128693AB
BR930225	559455ER	52128693AA
BR930230	101758	4860074AA
BR930236	101992	YL1Z1104AA
BR930240	102140	MR455003
BR930243	102084	B6032615XA
BR930252	102385	F87Z1104CA
BR930254	102086	42200-S5A-A21
BR930255	102087	42200-S5A-008
BR930256	101974	52008220
BR930258	102147	MB663557
BR930260	102252	52710-2D111
BR930266	102097	42450-48011
BR930267	102096	42460-48011
BR930268	102495	MR223284
BR930271	101088	MB844919
BR930273	102314	52710-29671
BR930276	102089	42200-S84-C51
BR930278	101750	4721515AD
BR930279	102489	4683869AB
BR930280	102616	52710-25001
BR930280	102616	51720-02500
BR930281	102142	5271025101
BR930284	102011	52070321AC
BR930285	102012	52070323AB
BR930296	102098	42450-42030
BR930304	101995	25840785
BR930305	101997	52009864AC
BR930308	102035	43401-65D10
BR930318	101978	F65Z1104AB
BR930318	101950	D6512615XE
BR930320	101679	52710-2E100
BR930324	102503	42450-01010
BR930324	102614	42450-01010
BR930326	102034	22702717
BR930327	102101	22702690
BR930329	102504	42410-01020
BR930329	102615	42410-01020
BR930334	101669	52750-1C000
BR930335	559335	52098679AD
BR930336	102091	42410-12090
BR930338	101772	42410-48040
BR930339	102517	42410-08020
BR930340	102107	42200-SNA-A52
BR930341	101988	YS4Z204CA

SKF	FAG	OE
BR930342	101989	F87Z1104AB
BR930343	101982	YL5Z1104AA
BR930344	102173	YL5Z1104BA
BR930346	101987	15997072
BR930349	576681EA	31226757024
BR930349	805349	31226757024
BR930352	102004	25840786
BR930354	102030	MR223993
BR930355	102619	4721241AB
BR930356	102115	04721632AC
BR930357	102500	42410-52021
BR930358	102144	42450-52021
BR930360	101994	52009406AE
BR930361	101993	52009528AE
BR930362	102095	43202-3Z010
BR930367	101790	52750-26100
BR930374	101622	31226756889
BR930375	101621	33416774944
BR930376	102112	42460-48030
BR930377	102113	42450-48030
BR930378	102319	52750-26000
BR930379	102124	43202-4M400
BR930381	101770	42200-S5-AJ01
BR930383	102093	42200-SDA-A51
BR930385	102365	52730-1M000
BR930398	101891	52710-2C105
BR930399	102320	52710-2C001
BR930400	101980	52007851
BR930401	102119	42450-04010
BR930402	102118	42460-04010
BR930403	101789	43202-0L710
BR930409	101996	52009863AA
BR930410	101986	52069880AA
BR930411	102109	6E5Z1104BA
BR930413	102043	MR589431
BR930415	102000	52069881AA
BR930416	102020	15733637
BR930417	102601	15233112
BR930420	101984	F81Z1104BH
BR930421	102003	3C3Z1104CA
BR930423	101990	YL3Z1104AA
BR930424	101985	F81Z1104EE
BR930428	102151	F81Z1104DG
BR930431	102116	MR589518
BR930433	102040	22715554

SKF	FAG	OE
BR930434	101774	42200-S10-A01
BR930435	102048	3F2Z1104AA
BR930436	102485	42409-20010
BR930437	102111	42450-08020
BR930439	102110	MR493619
BR930440	102516	MR527452
BR930441	102013	MR961910
BR930442	102520	43202-7Y000
BR930444	101773	42201-S10-A01
BR930445	803755C	8E0501611F
BR930453	102183	6L1Z1104DA
BR930456	102001	4L2Z1104AA
BR930457	101998	6L1Z1104CA
BR930459	102016	6L3Z1104EA
BR930460	102015	6L3Z1104DA
BR930461	102123	52111884AB
BR930462	805648C	51750-4D000
BR930463	102108	43202-CK000
BR930465	102049	3F2Z1104AB
BR930468	101670	52750-1G100
BR930469	102126	96639607
BR930470	102033	15130858
BR930475	102021	52010206AA
BR930476	102587	5015228AA
BR930477	102336	43202-CA000
BR930480	102148	42200-S04-951
BR930485	101888	42200-TA0-A51
BR930488	102106	15889806
BR930489	102269	6F2Z1109B
BR930490	102523	4F232C510AA
BR930497	102037	15731627
BR930499	102514	MR589520
BR930502	102005	5103507AB
BR930503	102006	5015456AA
BR930507	102152	5179955AA
BR930512	102313	96219450
BR930513	102041	52104499AC
BR930514	102047	52104699AB
BR930515	102046	52104698AE
BR930520	101901	52730-3S200
BR930523	102052	52104499AD
BR930524	101469	1K0-598-611A
BR930532	102226	25848366
BR930546	102170	52122190AB
BR930547	102171	52122186AB

SKF	FAG	OE
BR930548K	102026	12429204
BR930605	102066	43202-ZP80A
BR930609	102128	4766719AA
BR930610	806082	52710-4D100
BR930612	102223	52060398AC
BR930613	102127	42200-TF0-Z51
BR930614	101797	43550-02030
BR930615	101850	43550-42020
BR930616	102333	42450-0C010
BR930617	102535	42460-0C010
BR930622	805409B	1T0598611B
BR930623	805657A	1K0407621F
BR930624	102273	7T4Z1104B
BR930625	102067	43202-7S000
BR930626	102019	15225751
BR930627	102050	88967258
BR930628	102374	42200-TK8-A01
BR930628	102524	42200SHJA51
BR930631	102125	12413262
BR930633	101810	MR527453
BR930634	102292	52089434AE
BR930635	102245	6L1Z1109AA
BR930636	102274	7T4Z1104B
BR930637	102009	40202-7S100
BR930638	102008	40202-ZP90A
BR930639	102447	6C3Z1104EA
BR930644	102220	04721353AA
BR930645	102530	04721354AA
BR930646	101943	52750-2B100
BR930647	101890	51750-2B010
BR930649	102531	5105770AD
BR930650	102130	42200-SZP-951
BR930651	102364	43402-60G20
BR930652	101785	52730-2H000
BR930653	101903	52730-1D000
BR930655	102295	40202-JA000
BR930657	102363	43202-CA100
BR930658	102446	6C3Z1104CA
BR930659	102007	40202-EA000
BR930660	102231	43550-47010
BR930661	102201	25918329
BR930662	102203	15910968
BR930663	102225	4342178J01
BR930668	102351	42450-0C020
BR930677	101741	31226776671

SKF	FAG	OE
BR930681	101830	BBM2-26-15XB
BR930682	102065	40202-EM31A
BR930684	102297	40202-ET01A
BR930685	102275	43402-78J01
BR930686	101805	42450-52060
BR930687	102339	42410-52070
BR930691	102343	43202-ET010
BR930692	102251	52710-2D010
BR930693	102202	10393170
BR930695	102017	5C3Z1104BAA
BR930697	102222	52109947AE
BR930698	102345	43202-JA010
BR930699	102342	43202-EN000
BR930700	559765.01	4721010AC
BR930702	102168	15178884
BR930702	102158	15170661
BR930702	102159	15170662
BR930703	102160	15100275
BR930703	102161	15100274
BR930703	102169	25832144
BR930706	102132	GS1D2615XB
BR930710	102332	G33S2615XB
BR930711	102051	05085406AC
BR930713	102353	42450-12170
BR930715	102302	40202-CA06C
BR930719	102331	42200-SWB-951
BR930720	102221	44300-STX-A01
BR930722	102163	7C342B513JA
BR930728	102533	42200-STX-A02
BR930735	102355	43202-1AA0B
BR930740	102133	43202-EM30A
BR930741	102014	7L2Z1104A
BR930745	102296	40202-ZX10A
BR930746	102354	43202-JP00A
BR930747	102356	GS3L2615XA
BR930751	101780	33416795961
BR930753	102299	40203-JP11A
BR930754	102300	40202-JP11A
BR930763	101742	33416786620
BR930764	102278	42450-0R010
BR930765	102340	42410-0R010
BR930770	102368	G33S2615X
BR930779	102358	42200S-ZBA01
BR930785	102382	42450-08030
BR930786	101779	31226867808

SKF	FAG	OE
BR930787	102367	L2062615XA
BR930799	101886	MR594979
BR930800	102304	31206783747
BR930806	101902	52750-2K000
BR930810	101877	13502872
BR930815	102307	13500571
BR930816	101851	43402-57L50
BR930817	563438A1	8K0598625
BR930822	101954	3785A010
BR930830	102238	25807421
BR930834	102312	40202-1PA0A
BR930841	102375	42450-06110
BR930842	102376	42460-06070
BR930843	102377	44200-T0B-951
BR930844	102310	44300-TK8-A01
BR930847	101956	33406787015
BT1B 329013 A/Q	572428	89FB1238AB
BTH-1206D	801023AB	YS4Z1A049AA
BTH-1209E	580468	3748.83
BTHB 329129 EC	581408A	0179814605
CRA.FW115	579102A	E6DC1215AA
DK59047	F563826	12479031
FW101	101349	51720-34100
FW102	101059	44300-SB-2963
FW104	101074	90363-35016
FW109	545495AD	33416762317
FW114	574795A	90080-36178
FW119	101032	40210-0Z800
FW121	101024	40210-33P02
FW122	561051	CV6Z1215A
FW128	805698	90369-38016
FW129	101751	4668442AA
FW130	566719	357407625E
FW131	803646	94535254
FW133	102415	44300-S0X-A01
FW135	101072	90369-38006
FW136	800941C	4D0407625E
FW138	102442	09265-41001
FW146	102400	09267-40001
FW147	102552	90369-48001
FW148	102441	90369-43007
FW151	102444	09269-41001
FW152	805697	44300-S04-008
FW153	101076	90080-36021
FW154	102412	F3XA1200AA

SKF	FAG	OE
FW155	564725AB	701501287D
FW156	101053	44200-SM4-013
FW162	102403	94106542
FW166	562079	3M8Z1215A
FW167	567447B	8D0407625
FW169	102413	4641120B
FW170	101089	MB808442
FW171	101350	44300-S04-A01
FW177	805971	6798055
FW178	805841B	51720-02000
FW179	101007	4D0407625D
FW180	579557	94535253
FW186	102416	YL8Z1215AA
FW188	101703	90080-36136
FW189	102405	90080-36071
FW192	805621	31203450600
FW194	101876	43570-60020
FW201	101947	BBM233047
FW207	102418	44300S-3VA11
FW21	101755	90363-40082
FW211	101979	4357060030
FW212	102420	90369-A0002
FW22	102550	926736001
FW24	102406	90366-A0001
FW26	101958	44300-TA0-A61
FW27	102421	GS3L33047
FW29	101817	43440-61M00-000
FW30	102631	90369-38022
FW32	101730	40210-4Z000
FW33	805209B	95534190100
FW34	101809	MR491449
FW36	101881	44300-TK6-A011
FW38	101641	44300-S9A-003
FW40	584183	51720-2D100
FW45	102414	44300-S0A-003
FW48	101799	44300-SDA-A52
FW50	101732	90080-36193
FW55	806181A	51720-0Q000
FW60	101788	40210-2Y000
FW63	801663AA	8V5J1K018AA
FW70	806187.01	51720-1D000
FW72	563420	43440-54G01
FW77	102559	44300-SJC-A01
FW78	101801	44300-SMG-G01
FW80	580191D	33411090505

SKF	FAG	OE
FW93	101812	05105586AA
FW97	101767	44300-SWW-E01
FW97	101819	42200-STK-951
FW98	101883	44300-TF0-951
GRW100	102146	42409-42010
GRW108	102424	43591-67D00
GRW111	713002610	211501283C
GRW130R	102423	90363-40020
GRW131R	102581	8970819450
GRW141	101079	90369-28006
GRW155-R	102569	8944467810
GRW158R	102469	04421-30030
GRW163	102567	MD703754
GRW165	102568	MB569972
GRW166	102543	90369-30043
GRW170	101835	43210-42G10
GRW181R	102551	90369-35060
GRW185R	102561	09269-35009
GRW186-R	102572	H26026175
GRW190	101836	43210-0W000
GRW192	805560A	33416762322
GRW219	547103E	2029810127
GRW232-R	102562	09269-35010
GRW237	801136	1J0407625
GRW244	DT408044THL1DBG34.S	52701-4A070
GRW248	102425	90363-40068
GRW259	559431C	3L2Z1215AA
GRW260	101811	MB663547
GRW270	101873	42460-60020
GRW271	101872	42450-60060
GRW274	101826	43210-AG000
GRW275	546467	94535214
GRW38	101776	44300-SAA-003
GRW494	580494C	33411095238
GRW77	102574	42200-SJC-A01
JL 26749 F/710/Q	KJL26749F.10	4238567
JL 69349/310/Q	KJL69349.JL69310	90368-38001
L 44649/610	KL44649.L44610	311405625B
L 45449/410/Q	518772A	311405625E
L 68149/110/Q	KL68149.L68110	411501283AF
L 68149/111/Q	KL68149.L68111	71LB1215A2A
LM 11749/710/QVC027	KLM11749.LM11710	311405645A
LM 11949/910/Q	KLM11949.LM11910	91052671008
LM 12749/710	KLM12749.LM12710	F65Z1216AA
LM 12749/711	KLM12749.LM12711	E3FZF431A

SKF	FAG	OE
LM 29749/710	KLM29749.LM29710	C1UW4220A
LM 300849/811/Q	KLM300849.LM300811	40215-D0100
LM 48548/510/Q	KLM48548.LM48510	XH313812
LM 501349/310	KLM501349.LM501310	COAW4220A
LM 603049/011/Q	KLM603049.LM603011	1542704
LM 67048/010	KLM67048.LM67010	40210-A0100
LM104949.LM104911	KLM104949.LM104911	9428908
LM12748/10	KLM12748.10	
M 12649/610/Q	KM12649.M12610	E8BZ7025B
R1561TV	FC68302	7455734
SET 80	713615810	40210-EB000
SET407	102439	5050G3040
VKBA3450	579943B	7M0498625
VKBA3548	801191AD	6Q0501611F
VKBA3639	582525	7701208058
VKBA3648	101632	7701207358
VKBA6920	101918	90043-63248
VKBA7497	101760	43560-26010
TIMKEN	FAG	OE
510001	102550	926736001
510002	101072	90369-38006
510003	801136	1J0407625
510004	566719	357407625E
510005	102551	90369-35060
510006	101076	90080-36021
510007	805698	90369-38016
510009	101032	40210-0Z800
510010	562079	3M8Z1215A
510011	102552	90369-48001
510015	805697	44300-S04-008
510016	101089	MB808442
510018	102400	09267-40001
510019	800941C	4D0407625E
510020	567447B	8D0407625
510028	102412	F3XA1200AA
510029	805971	6798055
510030	101350	44300-S04-A01
510032	102413	4641120B
510034	806187.01	51720-1D000
510050	102414	44300-S0A-003
510051	564725AB	701501287D
510052	579557	94535253
510055	805841B	51720-02000
510056	801663AA	8V5J1K018AA
510057	101751	4668442AA

TIMKEN	FAG	OE
510059	102415	44300-S0X-A01
510060	101788	40210-2Y000
510061	101730	40210-4Z000
510062	102631	90369-38022
510063	101732	90080-36193
510070	101703	90080-36136
510072	102416	YL8Z1215AA
510073	101799	44300-SDA-A52
510074	101641	44300-S9A-003
510077	563420	43440-54G01
510079	101809	MR491449
510081	805621	31203450600
510082	805209B	95534190100
510085	102418	44300S-3VA11
510089	101801	44300-SMG-G01
510090	101812	05105586AA
510091	101883	44300-TF0-951
511002	102561	09269-35009
511004	102562	09269-35010
511013	101811	MB663547
511014	102567	MD703754
511015	102568	MB569972
511016	102569	8944467810
511021	102423	90363-40020
511024	102424	43591-67D00
511027	102572	H26026175
511029	101776	44300-SAA-003
511031	102425	90363-40068
512001	102068	7470597
512003	102069	7470556
512012	800179D	1J0501477A
512016	102083	43202-65E10
512018	102091	42410-12090
512020	102094	42200-SV1-J51
512023	102102	04509599
512025	102105	43200-50Y06
512027	102328	52710-22500
512033	102529	MB366360
512034	102129	42200-SR3-A04
512038	102146	42409-42010
512040	102147	MB663557
512042	102148	42200-S04-951
512133	102075	4616263AA
512137	102485	42409-20010
512145	571598.02	9119931

TIMKEN	FAG	OE
512148	101088	MB844919
512154	102080	4616477AB
512155	102081	4721513
512156	102082	4721515
512159	102313	96219450
512160	102314	52710-29671
512161	102084	B6032615XA
512166	101773	42201-S10-A01
512167	102085	F4C62B663AA
512168	101758	4860074AA
512168	101669	52750-1C000
512169	101750	4721515AD
512170	102489	4683869AB
512174	102086	42200-S5A-A21
512175	102087	42200-S5A-008
512178	102089	42200-S84-C51
512180	102092	42200-S0X-A52
512182	102141	43402-64B01
512185	102495	MR223284
512188	102093	42200-SDA-A51
512192	102142	5271025101
512193	102616	52710-25001
512193	102616	51720-02500
512195	102252	52710-2D111
512196	101790	52750-26100
512197	102319	52750-26000
512199	102320	52710-2C001
512200	101113	0K20225150
512201	102095	43202-3Z010
512203	101789	43202-0L710
512204	102253	
512216	102504	42410-01020
512217	102614	42450-01010
512218	102615	42410-01020
512229	102101	22702690
512231	803755C	8E0501611F
512267	101679	52710-2E100
512280	102111	42450-08020
512294	102118	42460-04010
512295	102119	42450-04010
512305	101007	4D0407625D
512319	805409B	1T0598611B
512323	102127	42200-TF0-Z51
512324	101670	52750-1G100
512326	101943	52750-2B100

TIMKEN	FAG	OE
512340	101785	52730-2H000
512361	101780	33416795961
512427	101742	33416786620
512437	101901	52730-3S200
513002	101074	90363-35016
513012	102136	22703526
513017K	102607	7470014
513022	102543	90369-30043
513024	101059	44300-SB-2963
513030	102137	F1CZ1104A
513031	101079	90369-28006
513035	102138	42200-SR3-008
513036	101349	51720-34100
513061	102054	7470506
513067	F563826	12479031
513074	102609	4641732
513075	102055	5241067
513084	559347	53007449AB
513087	102059	7466976
513090	102062	7470587
513098	101053	44200-SM4-013
513105	102135	42200-SR3-A53
513106	545495AD	33416762317
513107	102024	5252725
513113	803646	94535254
513121	102026	12429204
513122	102027	4641516
513123	102028	4641517AD
513124	102029	12413045
513130	547103E	2029810127
513131	102448	LA013304XB
513133	102030	MR223993
513137	102031	88957259
513138	559407B	04578144AB
513157	102032	MR403970
513188	102033	15130858
513189	102034	22702717
513192	6307.2RSR	
513193	102035	43401-65D10
513226	101622	31226756889
513244	101024	40210-33P02
513246	101835	43210-42G10
513266	101890	51750-2B010
513301	563438A1	8K0598625
513312	102304	31206783747

TIMKEN	FAG	OE
514001	102469	04421-30030
514002B	574795A	90080-36178
515000	101970	F29Z1104A
515001	101971	15693437
515006	101974	52008220
515014	102173	YL5Z1104BA
515017	101983	F65Z1104BA
515020	101984	F81Z1104BH
515021	101985	F81Z1104EE
515025	102003	3C3Z1104CA
515026	101988	YS4Z204CA
515027	101989	F87Z1104AB
515029	101990	YL3Z1104AA
515031	101992	YL1Z1104AA
516005	101836	43210-0W000
516007	801023AB	YS4Z1A049AA
516008	559431C	3L2Z1215AA
517003	102441	90369-43007
517004	102442	09265-41001
517006	102403	94106542
517009	102444	09269-41001
30204M-90KM1	30204A	963020400
30205M-90KM1	30205A	XM341216CA
30206M-90KM1	30206A	40211-32200
30208M-90KM1	30208A	40210-85000
32008XM-90KM1	32008XA	F42Z4221B
32009XM-90KM1	32009XA	0061327305
32011XM-90KM1	32011X.XL	2D0501319B
32012X-90KA1	32012X.XL	2E0501319A
32210M 90KM1	32210A	9000931490
33205-90KA1	33205	0039819505
5707	FC67147	1L2Z3A379AA
6204-2RS-C3	6204DDC3G81	
6205-2RS-C3	6205DDC3G81	
6207-2RS-C3	6207DDC3G81.K	
6306-ZZ-C3	6306ZZC3G81	
6408	FC67148.5	3507898AB
6410	6410	52111197AA
B33	713006510	7634573
BM00017	101979	4357060030
BM500007	101876	43570-60020
BM500010	580494C	33411095238
BM500015	102333	42450-0C010
BM500016	102535	42460-0C010
BM500019	102351	42450-0C020

TIMKEN	FAG	OE
BM500024	101956	33406787015
HA500100	102011	52070321AC
HA500701	102066	43202-ZP80A
HA590000	102587	5015228AA
HA590009	101770	42200-S5-AJ01
HA590016	806082	52710-4D100
HA590021	102523	4F232C510AA
HA590022	102269	6F2Z1109B
HA590023	102161	15100274
HA590024	102048	3F2Z1104AA
HA590025	102049	3F2Z1104AB
HA590032	102005	5103507AB
HA590033	102041	52104499AC
HA590034	102046	52104698AE
HA590035	102047	52104699AB
HA590036	102292	52089434AE
HA590041	102367	L2062615XA
HA590044	102336	43202-CA000
HA590045	102363	43202-CA100
HA590046	102302	40202-CA06C
HA590050	101873	42460-60020
HA590053	102159	15170662
HA590055	102503	42450-01010
HA590056	102368	G33S2615X
HA590057	102099	XF5Z1109BA
HA590060	102160	15100275
HA590061	102158	15170661
HA590086	102040	22715554
HA590088	102106	15889806
HA590092	102134	7470549
HA590099	101830	BBM2-26-15XB
HA590100	102109	6E5Z1104BA
HA590101	102516	MR527452
HA590103	101810	MR527453
HA590104	102110	MR493619
HA590106	805657A	1K0407621F
HA590108	102043	MR589431
HA590109	102108	43202-CK000
HA590110	102124	43202-4M400
HA590111	102520	43202-7Y000
HA590112	102126	96639607
HA590128	102514	MR589520
HA590141	102123	52111884AB
HA590143	102116	MR589518
HA590145	102013	MR961910

TIMKEN	FAG	OE
HA590151	102524	42200SHJA51
HA590156	102014	7L2Z1104A
HA590157	102050	88967258
HA590158	102125	12413262
HA590159	101469	1K0-598-611A
HA590160	101827	43402-54G22-000
HA590161	101621	33416774944
HA590164	102107	42200-SNA-A52
HA590165	101850	43550-42020
HA590166	102152	5179955AA
HA590168	101797	43550-02030
HA590170	101805	42450-52060
HA590172	102339	42410-52070
HA590173	102278	42450-0R010
HA590178	101851	43402-57L50
HA590180	102273	7T4Z1104B
HA590183	102274	7T4Z1104B
HA590188	102251	52710-2D010
HA590190	102331	42200-SWB-951
HA590193	102332	G33S2615XB
HA590195	102132	GS1D2615XB
HA590200	101891	52710-2C105
HA590201	102340	42410-0R010
HA590202	101888	42200-TA0-A51
HA590204	102130	42200-SZP-951
HA590206	805648C	51750-4D000
HA590208	102619	4721241AB
HA590209	102115	04721632AC
HA590216	102128	4766719AA
HA590217	102220	04721353AA
HA590219	102051	05085406AC
HA590227	102226	25848366
HA590228	102221	44300-STX-A01
HA590229	102533	42200-STX-A02
HA590230	102531	5105770AD
HA590233	102151	F81Z1104DG
HA590235	101867	43202-JG21A
HA590236	102300	40202-JP11A
HA590237	102354	43202-JP00A
HA590238	102355	43202-1AA0B
HA590240	102140	MR455003
HA590241	101864	43202-JG01A
HA590242	102223	52060398AC
HA590244	102052	52104499AD
HA590245	102222	52109947AE

TIMKEN	FAG	OE
HA590250	102295	40202-JA000
HA590252	102296	40202-ZX10A
HA590253	102345	43202-JA010
HA590256	101954	3785A010
HA590262	102225	4342178J01
HA590264	102275	43402-78J01
HA590271	101886	MR594979
HA590274	102530	04721354AA
HA590277	102297	40202-ET01A
HA590278	101860	40202-JG01B
HA590280	102343	43202-ET010
HA590281	102342	43202-EN000
HA590285	102065	40202-EM31A
HA590288	102133	43202-EM30A
HA590295	102364	43402-60G20
HA590300	102168	15178884
HA590304	102169	25832144
HA590305	102353	42450-12170
HA590306	102076	MR455808
HA590336	102356	GS3L2615XA
HA590338	101772	42410-48040
HA590344	559765.01	4721010AC
HA590345	102358	42200S-ZBA01
HA590346	102170	52122190AB
HA590347	102171	52122186AB
HA590352	102004	25840786
HA590359	101779	31226867808
HA590372	102299	40203-JP11A
HA590396	101902	52750-2K000
HA590397	102365	52730-1M000
HA590402	102307	13500571
HA590403	101877	13502872
HA590406	102748	40202-1KA0A
HA590409	102382	42450-08030
HA590411	102231	43550-47010
HA590419	102242	52124767AC
HA590424	102375	42450-06110
HA590429	102376	42460-06070
HA590432	102374	42200-TK8-A01
HA590433	102310	44300-TK8-A01
HA590457	102377	44200-T0B-951
HA590461	102381	42200-T0A-951
HA590503	102006	5015456AA
HA591080	102517	42410-08020
HA592210	101774	42200-S10-A01

TIMKEN	FAG	OE
HA592410	102500	42410-52021
HA592450	102097	42450-48011
HA592451	102113	42450-48030
HA592460	102096	42460-48011
HA592461	102112	42460-48030
HA594245	102144	42450-52021
HA594246	101872	42450-60060
HA594504	102098	42450-42030
HA597449	559450	53007449AC
HA597851	101980	52007851
HA598679	559335	52098679AD
HA599361	101975	52069361AC
HA599406	101994	52009406AE
HA599455L	559455EL	52128693AB
HA599455R	559455ER	52128693AA
HA599528	101993	52009528AE
HA599863	101996	52009863AA
LM12748/10	KLM12748.10	
NP702249-L45410Z	572428	89FB1238AB
R1561TV	FC68302	7455734
RW111	713002610	211501283C
RW131R	102581	8970819450
SET1	KLM11749.LM11710	311405645A
SET10	713615820	40210-7S210
SET11	KJL69349.JL69310	90368-38001
SET12	KLM12749.LM12710	F65Z1216AA
SET13	KL68149.L68110	411501283AF
SET16	KLM12749.LM12711	E3FZ7F431A
SET17	KL68149.L68111	71LB1215A2A
SET2	KLM11949.LM11910	91052671008
SET251	K15103S.15243	7450336
SET29	102405	90080-36071
SET3	KM12649.M12610	E8BZ7025B
SET318	KLM300849.LM300811	40215-D0100
SET35	803647	171407625A
SET37	KLM603049.LM603011	1542704
SET38	KLM104949.LM104911	9428908
SET39	713002710	E3FZ2C134A
SET4	KL44649.L44610	311405625B
SET407	102439	5050G3040
SET41	38KW01CG	51720-21100
SET45	KLM501349.LM501310	C0AW4220A
SET46	KJL26749F.10	4238567
SET47	KLM102949.LM102910	90368-45089
SET49	579102A	E6DC1215AA

TIMKEN	FAG	OE
SET5	KLM48548.LM48510	XH313812
SET6	KLM67048.LM67010	40210-A0100
SET70	KLM29749.LM29710	C1UW4220A
SET73	K15101.15245	4C3Z1216AA
SET74	K387A.382A	TCAA1242A
SET76	K387AS.382A	5086778AA
SET8	518772A	311405625E
SET80	713615810	40210-EB000
SET9	102393	E0TZ1244B
SP450100	101977	52068964AB
SP450101	101976	52068965AF
SP450200	102385	F87Z1104CA
SP450201	101982	YL5Z1104AA
SP450300	102037	15731627
SP450301	102601	15233112
SP450303	102202	10393170
SP450701	102008	40202-ZP90A
SP450702	102007	40202-EA000
SP470200	102001	4L2Z1104AA
SP500100	102012	52070323AB
SP500300	101995	25840785
SP500301	102201	25918329
SP500701	102009	40202-7S100
SP500702	102067	43202-7S000
SP550100	101986	52069880AA
SP550101	102000	52069881AA
SP550102	101997	52009864AC
SP550103	102021	52010206AA
SP550200	101978	F65Z1104AB
SP550200	101950	D6512615XE
SP550202	102183	6L1Z1104DA
SP550203	102245	6L1Z1109AA
SP550206	101998	6L1Z1104CA
SP550207	102015	6L3Z1104DA
SP550208	102016	6L3Z1104EA
SP550307	101987	15997072
SP580309	102020	15733637
SP580310	102019	15225751
SP580313	102203	15910968
SP620300	102238	25807421
SP940200	102017	5C3Z1104BAA
SP940201	102446	6C3Z1104CA
SP940202	102447	6C3Z1104EA
SP940203	102163	7C342B513JA
TKR-8066	579794DA	40210-00QAA

TIMKEN	FAG	OE
TKR-8622	580400CA	90447280
TKR-8748	803775	9156278
WB000001	102406	90366-A0001
WB000002	101826	43210-AG000
WB000004	101755	90363-40082
WB000008	102559	44300-SJC-A01
WB000009	102574	42200-SJC-A01
WB000011	101819	42200-STK-951
WB000014	806181A	51720-0Q000
WB000019	101958	44300-TA0-A61
WB000020	101767	44300-SWW-E01
WB000022	546467	94535214
WB000024	102420	90369-A0002
WB000026	102421	GS3L33047
WB000033 WB000028	101947	BBM233047
WB000035	101817	43440-61M00-000
WB000039	101881	44300-TK6-A011
WB000050	102426	52124768AB
WB000053	561051	CV6Z1215A
WB000054	563644	13500488
NTN-SNR	FAG	OE
28682/28622	102439	5050G3040
2B-DE08A33CS38PX1	574795A	90080-36178
30204	30204A	963020400
30205	30205A	XM341216CA
30208	30208A	40210-85000
32009X	32009XA	0061327305
32011X	32011X.XL	2D0501319B
32012	32012X.XL	2E0501319A
33205	33205	0039819505
487882/L45410Z	572428	89FB1238AB
4T32008X	32008XA	F42Z4221B
4T-32210	32210A	9000931490
4TCR10821	579102A	E6DC1215AA
4T-CR1-08A24	101836	43210-0W000
4TCR10849	101024	40210-33P02
4TCR10868	713002710	E3FZ2C134A
4T-L45449/L45410	518772A	311405625E
6204-LL/C3	6204DDC3G81	
6205-LL/C3	6205DDC3G81	
6207B1DDUC4	102561	09269-35009
6207-LL/C3	6207DDC3G81.K	
6228EX3C4	102567	MD703754
6306-LL/C3	6306ZZC3G81	

NTN-SNR	FAG	OE
AU0609-2L	575403.E76	46860-62J00
AU0701	532066DB	171407625A
AU0808-2	562079	3M8Z1215A
AU0811-6LXL	805697	44300-S04-008
AU08161	101032	40210-0Z800
AU08175LL	101730	40210-4Z000
AU0822	101809	MR491449
AU0838-5	101947	BBM233047
AU0908-2LL	101788	40210-2Y000
AU0911-3	101826	43210-AG000
AU0930-4L	101812	05105586AA
AU1006-3	101799	44300-SDA-A52
AU10072LL	102418	44300S-3VA11
AU1017-1L	102574	42200-SJC-A01
AU1022-2	101958	44300-TA0-A61
AU1025-4	102426	52124768AB
AU1103-2LL	102559	44300-SJC-A01
AUD9012	102414	44300-S0A-003
DAC3871W-1CS74	101072	90369-38006
DE0871LL	101059	44300-SB-2963
DE08A55LX3LCS	101350	44300-S04-A01
FC 40858.S03	582525	7701208058
FC 41245	580468	3748.83
FC 41288.S04	580578	7701208059
FC.40650.S01	101291	9156695
FC.40772.S02	580541	7701206849
FC12271.S03	803837	1689810327
FC41645	571387	3748.90
GB 40574.S01	805949	9612930180
GB.40547	561166	9628670080
GB10840S02	713006510	7634573
GB12010	545495AD	33416762317
GB12399.S01	567447B	8D0407625
GB12807S06	579794DA	40210-00QAA
HUB 188-7	101789	43202-0L710
HUB005-65	102129	42200-SR3-A04
HUB005-66	102135	42200-SR3-A53
HUB008-71	102148	42200-S04-951
HUB0087-2	102138	42200-SR3-008
HUB040T-35	101830	BBM2-26-15XB
HUB0425-8	102083	43202-65E10
HUB053-61	102084	B6032615XA
HUB0536-2	102137	F1CZ1104A
HUB053-63	102085	F4C62B663AA
HUB056T-1	102336	43202-CA000

NTN-SNR	FAG	OE
HUB057T-1	102363	43202-CA100
HUB065-19	102141	43402-64B01
HUB08146	101053	44200-SM4-013
HUB083-65	102094	42200-SV1-J51
HUB092T-33	101954	3785A010
HUB096T-9	101867	43202-JG21A
HUB100T7	101741	31226776671
HUB107T-4	102619	4721241AB
HUB107T-5	102115	04721632AC
HUB108	102253	
HUB117T5	102342	43202-EN000
HUB119T-14	101860	40202-JG01B
HUB128T-8	101864	43202-JG01A
HUB130T-7	102343	43202-ET010
HUB135T-4	102297	40202-ET01A
HUB146T	101819	42200-STK-951
HUB162T4	102221	44300-STX-A01
HUB163T-7	102533	42200-STX-A02
HUB170T-16	102065	40202-EM31A
HUB171T-2	102133	43202-EM30A
HUB175T-17	102300	40202-JP11A
HUB175T-27	102296	40202-ZX10A
HUB175T-38	102295	40202-JA000
HUB176T-3	102354	43202-JP00A
HUB176T-6	102345	43202-JA010
HUB181-29	102089	42200-S84-C51
HUB188	102092	42200-S0X-A52
HUB188T-12	102355	43202-1AA0B
HUB189-2	101774	42200-S10-A01
HUB221T-4	101888	42200-TA0-A51
HUB226-34	102109	6E5Z1104BA
HUB226-8	102448	LA013304XB
HUB227-23	102087	42200-S5A-008
HUB227-24	102086	42200-S5A-A21
HUB227-26	101770	42200-S5-AJ01
HUB227-40	102127	42200-TF0-Z51
HUB231-10	102095	43202-3Z010
HUB233T-4	102358	42200S-ZBA01
HUB235T-2	102356	GS3L2615XA
HUB245T-6	101950	D6512615XE
HUB254-22	101827	43402-54G22-000
HUB254-22	102364	43402-60G20
HUB271T-5	101851	43402-57L50
HUB283-6	102093	42200-SDA-A51
HUB284T-7	102242	52124767AC

NTN-SNR	FAG	OE
HUB369-4	101956	33406787015
HUB387T-2	102381	42200-T0A-951
HUB398T-2	102299	40203-JP11A
LM12748/10	KLM12748.10	
R150.33	805621	31203450600
R152.56	801023AB	YS4Z1A049AA
R154.38	566719	357407625E
R154.45	801191BA	6X0501477
R154.58	805201D	7H0401611H
R157.20	800179D	1J0501477A
R157.28	101007	4D0407625D
R162.53	101621	33416774944
R169.30	102500	42410-52021
R169.39	102091	42410-12090
R169.42	102146	42409-42010
R169.60	101076	90080-36021
R169.68	101703	90080-36136
R169.69	102551	90369-35060
R174.89	101641	44300-S9A-003
R177.13	102562	09269-35010
R182.61	800179BA	6K9501477
R184.09	102616	52710-25001
R184.09	102616	51720-02500
R184.14	806187.01	51720-1D000
R184.18	101670	52750-1G100
R184.26	806181A	51720-0Q000
R186.22	559347	53007449AB
R189.02	101113	0K20225150
R189.17	101902	52750-2K000
R189.19	101901	52730-3S200
R190.05	102126	96639607
R5707EV	FC67147	1L2Z3A379AA
RDS1579EF	102581	8970819450
RSB1578EF	102393	E0TZ1244B
TGB.12095.S42	101150	7700304982
TGB.40540.S03	101191	9621779580
TGB40175.S05	565747	9620085780
TU0807-1/L244	101835	43210-42G10
XBGB41500R01	563438A1	8K0598625
XGB 41930	101311	7701207676
XGB.40574.P	101154	3350.69
XGB.41166 S01P	101632	7701207358
XGB40900PL	805209B	95534190100
XGB41140P	102599	40210-AX000
XGB41567	101801	44300-SMG-G01

NTN-SNR	FAG	OE
XGB41688P	101767	44300-SWW-E01
XHGB35289	102107	42200-SNA-A52
XMGB40899R02	803640BA	6Q0407621BR
XTGB 41842 R01	805963	8K0501611
XTGB.40490.P	803191A	51754193
XTGB41161.S02	805409B	1T0598611B

El interior sí cuenta

Los productos piratas en su exterior, pueden llegar a lucir idénticos a los originales, pero son fabricados con aceros, sellos y grasas de baja calidad. Se comercializan con precios muy inferiores, comparados con los precios del fabricante original. Al principio se podría considerar un ahorro en el costo, pero el beneficio sólo será a corto plazo, ya que la vida útil es reducida, las fallas prematuras pueden incluso ocasionar daños a los componentes o sistemas que interactúan en la rueda.

A continuación algunas de las razones a las que debes poner atención al comprar un rodamiento de rueda.

Todos los rodamientos son fabricados bajo especificaciones de nuestros clientes de equipo original, de acuerdo a peso bruto vehicular, carga adicional, velocidades máximas, cargas axiales, cargas radiales, entre otras.

Lo que define qué **capacidad de carga** o **peso** puede soportar un rodamiento, está relacionado con varios factores, entre los más importantes se mencionan los siguientes:

1. Tipo o diseño del rodamiento (contacto angular, rígido, auto-ajustable, etc.)
2. Dimensiones del rodamiento
3. Tipo de elementos rodantes (bolas o rodillos)
4. Números de elementos rodantes y dimensiones de los mismos
5. Materiales y tratamientos

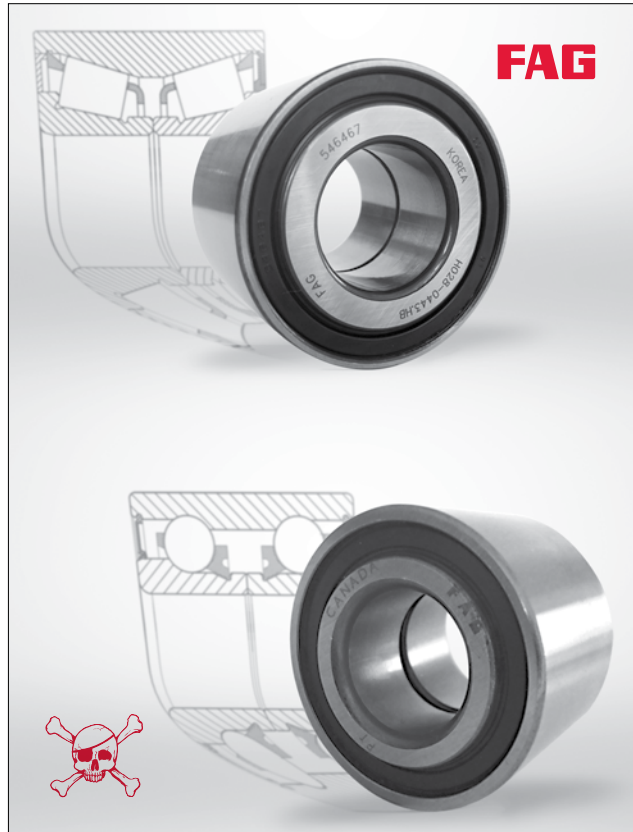

En el mercado de repuesto mexicano, se está comercializando una versión pirata de nuestro rodamiento **546467** para rueda trasera de los siguientes vehículos:

CHEVROLET - PONTIAC		NISSAN		PEUGEOT		RENAULT	
Aveo	08 - 11	Aprio	08 - 09	206	00 - 09	Clio	02 - 09
Spark	11 - ->	Micra	05 - 07	206	01 - 09	Laguna	03 - 06
G3	07 - 09	Platina	02 - 10	306	97 - 02	Megane	01 - 03

Diferencias en rodamiento 546467

FAG



1. Fabricado con doble hilera de rodillos cónicos.
2. Diseñado para soportar cargas radiales y axiales en los autos que equipo.
3. Cargas y velocidades máximas perfectamente calculadas.
4. Selección óptima de materiales (Aceros, sellos, jaulas, grasa, rodillos).
5. Tratamientos térmicos controlados.

1. Fabricado con doble hilera de bolas.
2. Las bolas utilizadas son 38% más pequeñas, comparadas al estándar utilizado en este tipo de rodamientos.
3. Reducción consistente en la capacidad de carga.
4. Los materiales utilizados presentan fatiga prematura bajo las condiciones de operación exigidas en la rueda (temperatura, revoluciones, carga, ambiente, etc.).
5. Tratamientos térmicos ausentes o deficientes.



Un vistazo al interior, muestra la verdadera calidad.

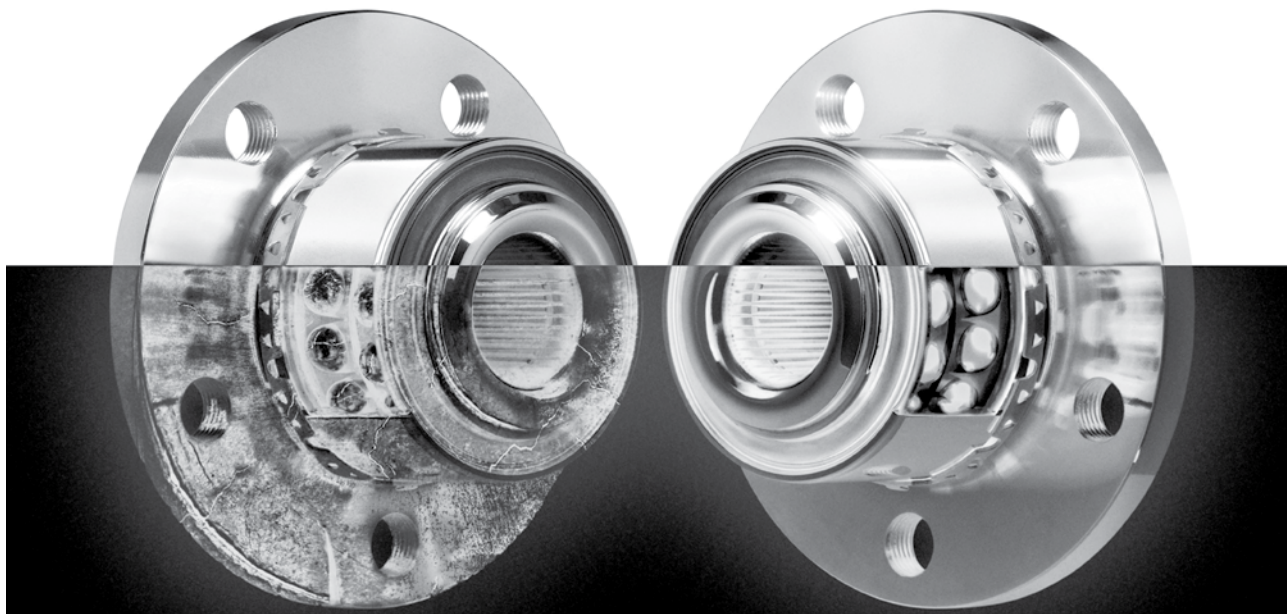

FAG

Para siempre.

Finest Quality
since 1883



Rodamientos FAG– calidad premium que sí cumple sus promesas.

Los rodamientos de alto nivel de FAG son usados en varios productos alrededor del mundo, desde Norias hasta Transbordadores Espaciales. Además, todos los Fabricantes de Automóviles también ponen su confianza en nosotros porque todos los productos FAG garantizan una larga vida de servicio y máxima confiabilidad – incluso una reducción en el consumo de combustible gracias a un mejor funcionamiento del motor. **Nuestros rodamientos aseguran tu satisfacción. Dile que sí a FAG.**

Soporte Técnico y Servicio al Cliente
LADA sin costo. 01 800 8000 585
www.schaeffler-aftermarket.com.mx



SCHAEFFLER
AUTOMOTIVE AFTERMARKET

						
		●	●	●	●	●
		●	●			
		●	●	●	●	●
		●	●	●	●	
		●	●			
		●	●	●		
		●	●	●	●	
		●	●			
				●	●	
		●	●			
		●	●			

Distribuido por:
SCHAEFFLER AUTOMOTIVE AFTERMARKET MEXICO S. DE R.L. DE C.V.
 Av. Henry Ford No. 145, Col. Bondoquito, C.P. 07850 México D.F.
 Tel.: (55) 5062 60 10 al 29 Fax: (55) 5537 7392
 Servicio Técnico: 01 800 8000 LuK (585)
 servicio.tecnico@schaeffler.com
 www.schaeffler-aftermarket.com.mx